WEATHER FORECAST

For 36 hours ending 5 p.m., Friday:
Victoria and vicinity—Fresh to high southerly winds, unsettled and mild, with rain.

Victoria Daily Times

WHERE TO GO TO-NIGHT

Royal—The Sea Hawk.
Capitol—In Love With Love.
Colisseum—David Copperfield.
Columbia—Hold Your Breath.
Dominion—Those Who Dance.
Playhouse—Fashion Row.

VOL. 66 NO. 19 | VICTORIA, B.C., THURSDAY, JANUARY 22, 1925—16 PAGES. | PRICE FIVE CENTS

RISE OF B.C. RIVERS BRINGS FLOOD MENACE

VANCOUVER CLAIMS FOR BEAR ON LEGAL GROUNDS REJECTED

Jackson Repudiates Demand For Ursus' Possession by Men Who Found Her

Their Action Illegal and Animal Belongs to Crown; "Ursula" Her New Name

Vancouver opened a new campaign to-day to secure Ursus Kermodei, of Beacon Hill Park, Victoria. All legal claims of the mainland for possession of the distinguished bear, however, are groundless and will not be considered. This reassuring statement came to-day from M. B. Jackson, K.C., chairman of the Game Conservation Board and official guardian of the zoological enigma. Ursus, or "Ursula," as she is to be called in the future, is the legal property of the Crown and Vancouver has no right to her, but unless the City Council goes ahead with the construction of a new home for its celebrated guest she will be moved over to Stanley Park, anyway.

Ursula's legal standing was questioned in Vancouver to-day when Jack Band and Ollie Flowers, who claim to have found her up the coast, declared that Stanley Park zoo was her rightful owner.

Vancouver, Jan. 22.—"Has the game department or any other Government department of the Province a right to confiscate a white bear from a man who purchased it, especially when he had arranged to sell it to Vancouver park commissioners for Stanley Park zoo? How can they refuse to give back either the bear or the money?"

These are questions that Jack Band and Ollie Flowers would like answered. According to Band, at Swanson Bay last June they found a white bear cub, about three months old, the first, it is said, in captivity. It had been captured on Princess Royal Island. Band declared it was being dragged around by the Indian children, was nothing but skin and bone, and would have died. Flowers bought it for $60, brought it to Stanley Park, Vancouver, and offered it to the park board for $100.

CANNOT CONFISCATE HER

But the Government department confiscated the cub, which is now being held in Victoria where there is no suitable place for it, Band declared. He contends that there is no authority under the game laws to confiscate the bear.

"All we want, as citizens of Vancouver," he concluded, "is that the bear be handed over to Stanley Park."

Flowers's action in purchasing the bear from Indians and then attempting to sell it was absolutely illegal, Mr. Jackson explained, when he heard about Vancouver's new claims. As a result, the animal has been formally ordered confiscated by Police Magistrate George Jay of this city, and she is now the property of the Crown, according to the Game Board head.

(Concluded on page 2)

DEBT STATEMENT OF MARIN SUPPORTED

Paris Newspapers Agree in Opposing Enormous Payments to United States

Paris, Jan. 22.—The speech delivered in the Chamber of Deputies yesterday on the subject of Inter-allied debts by Louis Marin, former Minister of Liberated Regions and now an opposition deputy, was received with enthusiastic comment by the morning newspapers here regardless of party lines.

The substance of Deputy Marin's address was that it would be a moral iniquity should France be compelled to pay the enormous sum demanded of her by the United States.

"The speech was not only an admirable plan for the French cause, but a veritable document of history," says the Conservative Echo de Paris.

L'Ere Nouvelle, a supporter of Premier Herriot, declares:

"It should not be ignored at Washinton that on certain questions French opinion now is unanimous. We want to pay, right enough, but we desire to establish an account of compensation. There are war debts, but also debts of honor. The Allies contracted one of the latter sort with France, and we are convinced they will acquit it."

"ATROCIOUS INJUSTICE"

Le Figaro says:

"The chamber did good work in applauding the powerful protest of the former Minister of Liberated Regions against the atrocious injustice of our Allies' demands."

It congratulates Premier Herriot for his act in complimenting M. Marin, and adds:

"This manifestation of a patriotic union cannot fail to bring an echo from abroad."

POUND STERLING AT ITS HIGHEST IN TEN YEARS IN U.S.

New York, Jan. 22.—Predictions of an early return of the pound sterling to gold parity by a London bank executive at an annual meeting of shareholders stimulated the demand for that currency in the London and New York markets to-day, demand bills in this market advancing 1½ cent to $4.79¾, the highest price in over ten years and within seven cents of par.

Foreign exchange dealers here reported that the buying was both of an investment and speculative class. Many New York commercial firms are accumulating sterling bills now in anticipation of future needs.

GERMAN SECURITY OFFER TO FRANCE IS NOW EXPECTED

Paris, Jan. 22—Diplomatic circles in Berlin have heard Dr. Hans Luther, the new German Chancellor, intends to offer France a pact of reciprocal military guarantees. This report was forwarded to The Petit Parisien by its Berlin correspondent.

DISCOUNT RATE RAISED

London, Jan. 22.—The Imperial Bank of India to-day advanced its discount rate from six to seven per cent.

OBSERVERS MAY BE ABLE TO SEE NORTHERN LIGHTS DURING TOTAL ECLIPSE OF SUN NEXT SATURDAY

Long's Corners, Ont., Jan. 22 (Canadian Press)—Will the Northern Lights flash out as an eerie background when the moon dams back the daylight on Saturday morning next.

Professor C. A. Chant, who is directing the University of Toronto observations here, thinks there is at least a possibility of the Aurora Borealis supplying an extra wing in the scenery when the moon is featured in the best extravaganza of many years in these parts—a total eclipse of the sun. Incidentally the big celestial show travels from West to East and thus by seconds the provincial circuits will beat Broadway to seeing it.

"A cold, clear day will give us the best chance to make our observations," Professor Chant said. "This is also the sort of weather in which the dancing streamers of the Aurora Borealis disport themselves."

Hence a good day for the eclipse may also mean a matinee showing of the Northern Lights. Stars are frequently visible to those in the moon's shadow, and thus it should be possible to see the Aurora if it should happen to be playing when the sun is obscured.

NO RECORD YET

"I do not think an exhibition of the Northern Lights has been recorded during a total eclipse," Professor Chant stated to the Canadian Press. "It is quite possible there may be a sign of the Aurora on Saturday."

SUDDENLY FAMOUS

Toronto, Jan. 22.—Long's Corners, to date famous largely as a honking place for motorists five miles south of Hamilton, Ontario, on the Wentworth Highway, finds itself suddenly prominent on the maps as the result of the impending capers of the moon on January 24. Experts of astronomy, astrophysics, sky-reading and star-gazing will make that hamlet their Mecca for the purpose of observing the moon's eclipse of the sun that morning.

Mysterious looking buildings, guarded closely by watchmen and barriers, have been erected on farm property near the corners. They might be mistaken for cow barns and chicken coops, but they have no such earthly purpose. They are full of long bellowsed cameras for photographing the eclipse—if the cloud conditions permit—and other equipment, very technical and very delicate, for the use of the scientists in the epocial grey dawn of Saturday next.

CENTRE OF SHADOW'S PATH

Long's Corners was selected by the Canadian scientists for their important work on the eclipse because that point is about the centre of the path of the shadow to be created by the eclipse in Canada early Saturday morning. The shadow path cut will vary from 100 to 167 miles in width and cut a swath in the daylight from the Lake of the Woods.

(Concluded on page 2)

FORTY-ONE IN SEATTLE HELD FOR RUM TRIAL

Two Indicted Policemen Discharged; New Developments in Olmsted Case

Flat-bottomed Boats Used to Carry Liquor From British Columbia Ports

Seattle, Jan. 22.—Arrest of forty-one persons indicted by a Federal grand jury here Monday, the discharging of two indicted Seattle policemen, and the issuance by Federal Judge Jeremiah Neterer of a copy of a thirty-two page indictment with names deleted, were the developments here to-day in a purported Pacific Coast liquor conspiracy declared to have been headed by Roy Olmsted, former Seattle police lieutenant.

The copy of the indictment disclosed that a room on the tenth floor in a business district building served as the headquarters last Summer of the purported Pacific Coast liquor ring; that liquor was brought to Seattle from British Columbia by hundreds of cases in flat-bottom boats; that ranches served as liquor storing and distribution depots; that Seattle residences served as business headquarters for liquor middlemen, and that garages, doing legitimate work in the daytime, were the rendezvous for liquor-laden trucks at night.

Naval Crisis is Declared Avoided

London, Jan. 22.—The London Daily Telegraph, commenting on the sinking of the battleship Monarch, thinks it a happy coincidence and a good omen that on the eve of Great Britain's compliance with the Washington Naval Treaty, the United States Senate rejected the proposal to elevate the big guns on United States battleships. By so doing, the newspaper adds, the Senate possibly averted an acute crisis that might have heralded a general movement for a costly policy of reconstruction.

The warships sent out to sea last Monday to execute the battleship Monarch, in accordance with the verdict of the Washington Arms Treaty, returned to Portland yesterday, leaving the old fighter at the bottom of the Atlantic to convince Davy Jones Great Britain had observed the treaty.

Nine Travelers Hurt in a Train Smash in Utah

Grand Junction, Colo., Jan. 22.—Nine passengers were injured early to-day when Denver-Rio Grande western train No. 1, westbound, was wrecked at Mack, Utah, nineteen miles west of here. Below-zero temperatures added to the discomfort of the passengers.

The train, known as the Scenic Limited, left Denver yesterday morning for San Francisco.

A relief train brought all the passengers back to Grand Junction.

OTTAWA PHYSICIAN REPORTED MISSING; DR. F. H. POWELL

The whereabouts of Dr. Powell have been unknown since he went to the Union Station in Toronto January 6 to return to Ottawa after a visit in the Ontario capital.

Hongkong Navy Yard Scene of Fire

Hongkong, Jan. 22.—Slight damage was done by fire here to-night when a shed in the British navy yard, near a building in which electrical apparatus was stored, burned to the ground.

Luther Against Government Change In German Nation

Berlin, Jan. 22 (Associated Press)—Dr. Hans Luther, the new Chancellor of Germany, in a speech in the Reichstag yesterday in reply to critics of his Cabinet and its programme, told the deputies his Ministry had unanimously resolved that the existing form of constitutional government in Germany should not be altered.

The Chancellor said he purposed to have the German people know at the outset of his administration that his Cabinet was a solid unit on its attitude regarding questions which tended to provoke a split in the nation.

Dr. Luther also said he believed in observing the spirit of Article 118 of the Federal constitution, which accords every citizen the right of free expression of opinion within legal bounds.

T. Egan, Singer, Died in California

Los Angeles, Jan. 22.—Thomas Egan, Irish tenor, known in operatic circles in this country and abroad, is dead here.

TO MAKE APPEAL

Toronto, Jan. 22.—It is understood there will be an appeal against the conviction of R. P. Gough, vice-president of the Home Bank, on charges under the Bank Act.

PREMIER TO EXPLAIN NORTHERN SITUATION

Premier Oliver will go fully into the whole Peace River railway situation and the development of the rich northern area when he speaks to the Vancouver Retail Merchants' Association to-night. The Premier spent most of this morning examining maps and checking up data which he has collected on the district. He will help Board of Trade members to understand the northern situation with a number of special maps which have been prepared him by the Surveyor-General's Department. These show the possible railway routes to tap the northern resources and also indicate the mineral and agricultural areas.

RADIO USED BY DISHONEST STUDENT

Strasbourg, France, Jan. 22.—The use of wireless as a means of "cribbing" by a young Strasbourg medical student has horrified the whole faculty of the university here. It appears the aspiring Alsatian installed a wireless telephone receiving set under the table at which he was due to undergo a crucial written test and a friend coached him from the outside.

The dean of the medical school is investigating the affair, which is likely to be aired before the Minister of Public Instruction.

OLIVER HOPES TO GIVE VANCOUVER CABINET MINISTER

That the Government is not overlooking Vancouver's claim to representation in the Provincial Cabinet is indicated by this message, which Premier Oliver has sent to the Vancouver branch of the Native Sons of Canada: "I can assure you that this matter (of Cabinet representation) has received a great deal of consideration by myself, and I sincerely hope that in the not-distance future, I may be able to comply with your reasonable desires in this respect."

Brigadier-General Victor Odlum and Capt. Ian Mackenzie are regarded as the only possible candidates for the office when the Government decides to give Vancouver a minister. The Premier said to-day that no final decision on the matter had been reached yet and he did not know when the Cabinet would act upon it.

REICHSTAG VOTES

Berlin, Jan. 22.—The Reichstag to-day approved the Government's programme as outlined by Chancellor Luther by a vote of 246 to 160.

The new Government of Dr. Luther was also approved by the Reichstag, the vote being 248 to 180.

ACTS ARE SUBJECT OF INVESTIGATION; RUSSELL DAVIS

Just before Jonathan M. Davis retired as Governor of Kansas he was accused of having received bribes for granting pardons to convicts. His son, Russell Davis, was said to have received one of the sums from the interested men, $1,250, to turn over to his father.

BREAD BAKED FROM A NEW FORMULA IN FRANCE SAID TO KEEP FRESH MONTHS

Paris, Jan. 22—A journeyman baker claims to have found a formula for bread dough, the use of which will keep bread in an edible condition for months, or even years.

Recent laboratory experiments proved the loaves could be kept relatively fresh for ten months, while the inventor, Jean Matti, says this period will be extended to two years.

WILL STILL USE LEMIEUX ACT IN LABOR DISPUTES

Machinery of Old Measure Still Available if Both Disputing Parties Agree

B.C., Having Scrapped Its own Arbitration Law, Awaits Federal Action

Pending action by the Federal or Provincial Governments to replace the statute, the Lemieux Act, although disallowed by the Imperial Privy Council, may be used in this Province to settle industrial disputes, officials of the Department of Labor announced here to-day after they had examined the Privy Council decision further.

If both parties to an industrial dispute agree to the use of the Lemieux Act machinery to bring about a settlement there is nothing to prevent the statutes' provisions being called into effect, it was explained. If one party to the dispute declines to agree to this procedure, however, the Government will be powerless to force it, in view of the Privy Council's recent ruling.

In the next few months before any action has been taken to replace the

(Concluded on page 2)

Civil Engineers of U.S. Elect Leader

New York, Jan. 22.—Robert Ridgway, who took no engineering school course, was elected president of the American Society of Civil Engineers yesterday at the annual meeting.

Weehawken Jurors Unable to Agree

Jersey City, N.J., Jan. 22.—The jurors in the trial of twelve Weehawken and Jersey City police officials and citizens reported this morning they were unable to agree on a verdict. The judge discharged the jury. The twelve men were charged with conspiring to violate the state prohibition laws. The jury had been out since 3.07 p.m. yesterday.

OAKLANDS SCHOOL NEEDS ADDITION

Building Entirely Inadequate to Meet District Conditions

To build a school at Oaklands, adjacent to, or as an extension of the present building, would entail a cost of about $50,000. This estimate is unofficially made after hearing the deputation of the Parent-Teacher Association of that school by the city board last evening.

The present school, which cost about $9,000 per room, being a six-room building without auditorium, compares unfavorably in cost with Quadra Street, which entailed an expenditure of $7,000 per room, and has in addition an auditorium. The Burnside and Oaklands schools were erected during a transition in school construction, and those schools which followed, Quadra and Margaret Jenkins, have proved much better fitted for the purposes for which they were designed. In addition, the expense of construction was much less.

The city board has not submitted school loan by-laws for several years, although temporary buildings have been erected out of revenue, but no large brick building has been added for a lengthy period.

Unlike some other sections of the city there has been a steady development in the population of Oaklands. The school property, now extended by the addition of reverted lots, is right in the centre of the contributary territory in contrast to Quadra and Margaret Jenkins schools, which are on the boundary of their districts.

The opinion appears to be held that the submission of a by-law for school purposes would stand little chance of passage, to judge by the experience of other municipalities which have pursued an active building programme. The levy of a special rate to create a building fund reserve has often been favored.

Alderman Brown, who is also a trustee, expressed the opinion to The Times to-day that the temporary buildings can be made more habitable, and that he had much more sympathy with the appeal for the placing of the grounds in shape. He was not in favor of a by-law to put up a permanent building at this time.

MODERATION LEADER

Calgary, Jan. 22.—Dr. C. F. Conybeare, Lethbridge, was re-elected President of the Alberta Moderation League at its annual convention here yesterday.

RAINS AND MILD WEATHER ADD TO DEPTH AND WIDTH OF B.C. MAINLAND STREAMS

Capilano River, Lynn Creek and Seymour Creek, on North Shore of Burrard Inlet, Approaching Danger Mark; There and Elsewhere Officials are Watching Bridges and Roads.

Vancouver, Jan. 22.—Extremely mild weather for this time of year, coupled with a rainfall of 1.47 inches during the past twenty-four hours, has raised rivers, streams and lakes to an unusual height on the lower mainland, threatening flood conditions in many sections of the country.

The result of the mild weather is to be observed, particularly on the North Shore, where the Capilano River, Lynn Creek, Seymour Creek and other streams are rapidly approaching the danger mark. Many bridges and roads are being closely watched in case the water continues to rise.

With mild weather still prevailing on both the high and low levels, the situation is regarded as very serious.

Eight of Family In Sardinia Were Killed by a Gang

Rome, Jan. 22.—A sensational crime is announced in dispatches from Cagalagia, Sardinia, to-day. Invading the home of a family of eight persons living in the Jorsu quarter of that town during the night, unidentified assassins killed all eight members of the family as they slept. The dispatches gave no details of the crime, but stated a widespread search had been made by the police for the criminals, whose motives in committing the wholesale murders were not known.

BROGAN SAYS HE TENDERED RESIGNATION

Chief of Saanich Police Claims He Has Not Received Word of Dismissal

That he and his fellow officers on the Saanich Police Force have not yet received official word of their dismissal, following the action of the 1925 board on Tuesday evening was stated to-day by Chief of Police Peter Brogan of Saanich.

"I received the first word of my dismissal from a report in The Times. To this minute I have had no word from the commission. My resignation, independently given, was filed at the office of the corporation yesterday and before I knew anything about the action reported to have been taken by the board.

"I consider that I have had an unfair deal. I have been five years chief of police in Saanich and in all that time I have tried to do my duty. It has always been my ambition to serve the municipality and I consider I have done so faithfully and well. My salary, although it was a fair one, went for the greater part in taking care of others in more necessitous circumstances than myself, and my attention has ever been given to needy cases within the limits of the corporation," concluded Chief Brogan.

A copy of the chief's resignation, dated January 21, is as follows:

"Board of Police Commissioners, Saanich, B. C.

"Gentlemen:—It has become apparent to me from the recent municipal elections that it is the expressed intention of the majority of the present Board of Police Commissioners to reorganize the Saanich Police Force.

(Concluded on page 2)

TO SEIZE PROPERTY

London, Jan. 22.—A news agency dispatch from Constantinople states the Government has instructed the authorities there to begin reprisals against the Greeks. It was reported all the estates of Greek subjects residing in Constantinople were to be seized.

ONTARIO FARMER M.P.P. MAKES CHANGE

Toronto, Jan. 22.—The Toronto Globe states L. W. Oke, M.P.P. for East Lambton, has dissociated himself from the Progressive Party of Ontario, and will not acknowledge the leadership of W. E. Raney, K.C., who was choseen leader of the group yesterday in succession to Manning Doherty.

Hereafter, says The Globe, Mr. Oke will sit on the cross-benches as a representative of the United Farmers of Ontario, and very likely will be joined by Beniah Bowman before the next session of the Legislature is over.

TOTAL VOTE OF PRESBYTERIANS 1,054 CHURCHES

817 Congregations in Canada Have Declared For New United Church

237 Have Voted Against Union, the Latest Complete Tabulation Shows

Toronto, Jan. 22—Including reports from many congregations in British Columbia, Saskatchewan, Ontario and Prince Edward Island received this morning, a summary of the voting by Presbyterian congregations throughout Canada on the question of church union issued by the Church Union Bureau of Information at noon, shows 817 churches have voted in favor of entering the United Church of Canada, and 237 have decided against union, a total vote of 1,054.

A summary by provinces follows:
British Columbia for union 38, against 9.
Alberta for union 53, against 9.
Saskatchewan for union 319, against 11.
Ontario for union 274, against 166.
Quebec for union 52, against 20.
Nova Scotia for union 67, against 17.
Prince Edward Island for union 14, against 5.
Total for union 817, against 237.

ST. PAUL'S AGAINST UNION

By a decisive vote the congregation of St. Paul's Church, Victoria West, has declared against union. The result of the voting was made known last evening at a largely attended meeting, presided over by T. Humphries. Before calling on the secretary to announce the result of the ballot the chairman took the opportunity of congratulating the people of St. Paul's Church for the friendly way in which the question had been discussed, and the Christian spirit manifested throughout the period of voting. The vote stood for union 20, against 123. St. Paul's is the first church in Victoria to complete its vote on the question of Church Union.

Declaration of the vote in other Victoria Presbyterian churches will come at varying dates until February 4.

SAFEGUARDS ASKED

Toronto, Jan. 22.—At its annual meeting here last night, Knox Presbyterian Church passed a resolution affirming the intention of going into the continuing Presbyterian Church with the understanding that adequate safeguards as to doctrine and policy are incorporated in the constitution of the continuing church.

Soviet Claims Strength Growing In the Far East

Moscow, Jan. 22.—Foreign Minister Tchitcherin is quoted by the official Rosta News Agency as saying the Russo-Japanese agreement signed in Peking, undoubtedly has strengthened the Soviet's position in the Far East and given Japan a source of support in the event of difficulties arising.

The Foreign Minister also dwelt upon the enthusiastic reception given M. Joffe as first Soviet representative to Japan, and declared this showed the sympathy of the Japanese masses with the Soviet.

SHIP LIES HEAVILY LISTED UNABLE TO PROCEED TO SEA

Torhamvan, With Big Deckload of Lumber, Anchored Off Breakwater; Took Dangerous List on Way From Vancouver to This Port.

The Kirkwood Line steamship Torhamvan, with a high deckload of lumber aboard, took a dangerous list to port while on her way here from Vancouver this morning and arrived off the Ogden Point piers with the port rail just above water. Her deck was at an angle of about 45 degrees. Aboard the ship there was consternation and ashore hundreds of persons watched the ship, momentarily expecting that she would turn turtle.

According to waterfront men here this morning, for no direct communication could be established between the ship and the shore except by word of mouth, since she did not answer to wire-

(Concluded on page 2)

HARMLESS LAXATIVE
For Sick, Feverish, Bilious Children

Mother!

When Child is Constipated Give "California Fig Syrup"

Children love the pleasant taste of "California Fig Syrup" and gladly take it even when bilious, feverish, sick or constipated. No other laxative regulates the tender little bowels so nicely. It sweetens the stomach and starts the liver and bowels without cramping or overacting. Contains no narcotics or soothing drugs.

Tell your druggist you want only the genuine "California Fig Syrup" which has directions for babies and children of all ages printed on bottle. Mother! You must say "California" or you may get an imitation fig syrup. (Advt.)

Specials for Friday and Saturday

Ladies' $12 Boots and Oxfords, sizes 3-4 and 8, at, pair.....$1.95

G. D. CHRISTIE, 1623 Douglas St.

McKINNON'S PRICE

WEEK-END SPECIALS

B. C. Salmon, a can .....5¢
McCormick's Rich Mixed Biscuits, regular 40c seller, a lb. .....23¢
King Oscar Sardines, 2 for .....25¢
Delmonte Peaches, large can .....23¢
Brown Bayo Beans, a lb. .....5¢
Kraft Cheese, a lb. .....36¢

709 Pandora Avenue. Just Off Douglas Street
Phone 1903

DANCE ARMORIES BAY STREET

5th Regt. C.G.A.

SATURDAY

Basketball, Hudson's Bay vs. Spencer's (ladies) 8 P.M.
5th REGIMENT BAND, Under Bandmaster Sidney Rogers
ADMISSION 25c
Members of H. M. Forces in Uniform Admitted Free

The Thor Washing Machine

ends for ever the problem of the weekly wash.

Just put the clothes in the machine, start the motor and they will come out clean and fresh without any rubbing or wear and tear on the clothes. A small cash payment puts the "Thor" in your home.

B. C. ELECTRIC

Phone 123

ANNOUNCEMENT

Yes, we are Closing Out our Retail Department and will Re-open

THURSDAY MORNING IN A GENUINE CLEARANCE SALE

of Ten Thousand Dollars' Worth of

PICTURES, STATIONERY and FANCY GOODS

In order to move the stock quickly we offer

Mah Jong Sets, half price.
Pictures and Frame Goods, half price.
Stationery and Art Goods, half price.
Toys, 60 per cent discount.
School Supplies, 35 per cent discount.
General Merchandise, from 40 to 50 per cent discount.

SPECIAL REDUCTIONS ON VALENTINES AND EASTER GOODS

THE VICTORIA PRINTING AND PUBLISHING CO.

1410-12 Douglas Street

SHIP LIES HEAVILY LISTED, UNABLE TO PROCEED TO SEA

(Continued from page 1)

less calls, there had been some difficulty in keeping proper ballast in her tanks. He load of lumber made her top-heavy.

Then, apparently, the starboard tanks were filled in order to right the ship. She not only righted herself but keeled over until the starboard rail was just above water.

She was anchored just off the end of the Ogden Point breakwater during the morning and up to an early hour in the afternoon. All the while her crew were working desperately to put her on an even keel. There was talk of having the vessel towed to Esquimalt, where some of her cargo might be removed.

All about the big freighter, which was bound for the Atlantic seaboard, clustered numerous small craft, launches, row boats and sail boats, all anticipating developments.

The Pacific Salvage Company was making every effort to gain wireless connections with its ship the Salvage Chief, which had been busy with a tow out to Cape Flattery up to to-day, but up to an early hour in the afternoon no word had been received from that ship.

At the present time the Torhamvan is in no immediate need of assistance, but should a wind and sea spring up prompt action would be necessary for the vessel's list is still dangerous, although she has more freeboard.

Crowds lined the waterfront and the Dallas Road this morning and this afternoon watching the Torhamvan a few hundred yards from shore.

TO STOP A COLD IN ONE DAY

Take Laxative BROMO QUININE Tablets. (The First and Original Cold and Grip Tablet). A Safe and Proven Remedy. The box bears signature of E. W. Grove. 30c. Made in Canada. (Advt.)

Shawnigan Lake Wood Co.

Good Fresh Water Wood. Phone 162

See our ad. on front page of Tel. Directory

Quick Starting SHELL GASOLINE

LECKIE SCHOOL BOOTS
For the Boys
$3.95 and $3.45
THORNE, 648 Yates St.

ANNOUNCEMENTS

Ask your grocer for Hollybrook Creamery Butter; quality guaranteed. ***

For Hire—Comfortable 7-passenger car, $1.50 an hour; experienced driver. Phone 1501. ***

Women's Canadian Club—Luncheon for Mrs. Philip Snowden, British Labor woman, Empress Hotel, Friday, February 23, 12 noon. Members of Men's Canadian Club invited. Tickets at Fletcher's Music Store, Monday to Thursday, price $1.00. ***

Graun' Scots Concert Knox Kirk, Stanley Avenue, Friday, Jan. 23, at 8 o'clock. Tickets ae shillin'. ***

Satyrin Gland Treatment—Revitalizes the nerves; rejuvenates the body; renews the tissues. Of all drug stores ask for free booklet. Wholesale Direct Trading Co., Ltd., Victoria, B.C. ***

NONE BETTER
Salt Spring Island CREAMERY
Fresh from the churn. Now retailing at
50c PER POUND
Your Grocer has it

CLEVER BOY ENTERTAINER

ARTHUR WHITE

who will sing at the Navy League concert to be held at the Empress Hotel at 8.30 o'clock to-morrow night. Arthur White will sing "I Want to Be a Lady," "Don't Let's Scrap the British Navy," "Shuffling," Burlington Bertie From Bow." Arthur is fourteen years of age. He is a most talented boy and has assisted the Navy League of Canada for the past two years.

WILL STILL USE THE LEMIEUX ACT

(Continued from page 1)

Lemieux Act it is expected that its well-established machinery will still function if any serious industrial dispute arises here.

With the governments of many Canadian provinces anxious to replace the Lemieux Act with provincial legislation or make some other provision for arbitration of industrial disputes it is regarded as absolutely certain now that the British Columbia Legislature will act along these lines if the next session of the Canadian Parliament fails to do so. It is generally expected here that Parliament will move to bring the machinery of the Lemieux Act back into good legal standing either by an amendment to the British North America Act or by suggesting to the provinces that they pass arbitration laws of their own.

British Columbia formerly had a law providing machinery for the settlement of labor troubles. When the Lemieux Act came into effect and was generally used, however, the provincial statute was cancelled with other obsolete laws in 1923. Consequently there is no law in the Province to-day by which the Government can force the settlement of industrial disputes by arbitration.

Oh, Such a Pain!

It takes you right across the back! Sometimes in the arm, hip or foot. Probably due to over abundance of that poison, called uric acid. Happens when the kidneys weaken and are unable to filter all the uric acid from the blood. There'll more of this trouble in Winter, following a cold, or an attack of grip, which, like any other infectious germ disease, fill the blood with an extra load of poisons that overwork and break down the kidneys.

You may know the kidneys are weak when you have constant backache, sick headache, dizzy spells, the twinges and pains of lumbago, rheumatism, or neuritis, or when sleep is disturbed two or three times a night.

At the famous Invalids' Hotel, Buffalo, N.Y. (Dr. Pierce, Pres.) hundreds of such cases are treated every year, and the result has been this discovery—Avoid too much meat, alcohol and tea. Drink plenty of water, preferably hot, before meals, followed by one An-uric (anti-uric-acid) Tablet, obtained in 65c bottles at any drug store. This treatment dissolves and flushes out the uric acid and helps to bring kidney action back to normal.

Send 10c to Dr. Pierce's Laboratory in Bridgeburg, Ont., if you want a trial package. (Advt.)

CITY OF VICTORIA

Notice to Owners of Dogs

All owners of dogs are required to register them in the City Treasury Department and to pay the yearly tax by the 31st of January, 1925.

Unless the above conditions are complied with proceedings will be taken against delinquents.

The expression "owner" includes every person on whose premises a dog is harbored.

L. E. GOWER,
Collector.

VANCOUVER CLAIMS FOR BEAR ON LEGAL GROUNDS REJECTED

(Continued from page 1)

ACTION ILLEGAL

"There can be no dispute about the ownership of the bear. She is the property of the Crown and is under the protection of the Game Conservation Board," Mr. Jackson declared. "Information has been made out against Flowers for his action in taking the bear and attempting to sell it. When we first heard of the animal having been bought from some Indians we watched all boats coming into Vancouver in order to seize her if possible, but we were unsuccessful. Then the bear turned up in Vancouver and we confiscated her. No one has any claim on the animal now. She is the property of the Crown."

Mr. Jackson announced to-day that the bear has been rechristened so as to remove her from the heavy burden of her present unweildy name, Ursus Kermodei. She will be known henceforth as Ursula, a word which still indicates her species, but which, Mr. Jackson feels, is much more musical than her former extraordinary name. Park keepers who used to shout "Ursus Kermodei! Ursus Kermodei!" at the top of their voice a dozen times to call the bear to breakfast will find their work much easier in future.

NORTHERN LIGHTS MAY BE SEEN DURING SOLAR ECLIPSE

(Continued from page 1)

across portions of Minnesota, Wisconsin, Michigan, Ontario, New York and Connecticut, darkening considerable portions of the Great Lakes on the way. After leaving Connecticut (the city of New York is on the edge of the path) the eclipse shadow will sweep across the Atlantic, go north of the British Isles, and at sunset leave the earth between the Orkney and Shetland Islands.

A GREAT SPECTACLE

There will be thrills and startling effects for the scientists with all their paraphernalia, as well as ordinary folks with their smoked glasses or befogged films, to witness on Saturday morning—that is, providing they are in the shadow path, and also providing clouds are not. The "most magnificent spectacle the heavens have to offer," is promised. The moon will obliterate the sun and the narrow strip of the earth affected will be for one minute or more in total darkness. Flames hundreds of thousands of miles in length, say the scientists, will be seen shooting from the sun behind the blackness of the solid ball of rock and sand composing the moon. Presumably this flame broadcasting is all in the usual day's work for the sun, but the obstructive tactics of the moon on this particular day will enable ordinary mortals to view these fire-flinging effects.

On the edges of the shadow path there will not be a total eclipse, but some part of the sun will be obscured and some of the effects clearly discernible under good conditions. In Canada a line drawn from Goderich on Lake Huron to Niagara Falls will be the centre of the shadow path and the darkest of the total eclipse. The total eclipse will pass over this part of Ontario at the rate of 4,200 miles an hour, doing the trip from Goderich to Niagara Falls in one minute and fifty-six seconds. The partial eclipse will be in progress in this territory, however, for more than two hours.

TIMES ARE GIVEN

Professor C. A. Chant of Toronto University has prepared the following table and programme of the event, which will apply, generally speaking, to most points on the "path of totality":

7.59 a.m.—The moon will start to pass across the face of the sun. To the onlooker it will appear as though some huge mouth had started nibbling at the solar orb, leaving a crescent-shaped hole as it eats its way toward the centre.

8.57 a.m.—The sky is still clear, but there are ominous signs of what apears to be an approaching storm. All that remains of the sun is a crescent so thin that one might be excused for thinking a puff of wind would blow it away. Daylight begins to fail. And then come the famous "shadow bands." Queer banded shadows move over the side of buildings.

HORIZON DISAPPEARS

9.06 a.m.—Now is the time to watch for the shadow. Far out to the west the horizon disappears, to be replaced by a line between twilight and daylight, rushing toward observers at the terrific speed of 4,200 miles an hour. The sun seems to break up into a series of bright beads—Baily's Beads, as they are called after the astronomer who first observed them.

9.07 a.m.—All else forgotten in the appearance of the eclipsed sun itself, now completely covered by the moon. For the next minute and twelve seconds observers will be able to examine the famed corona at comparative leisure, the moon is encircled by a strange pearly halo, the streamers of which sometimes shoot out from its circumference for a distance of several diameters. Sometimes the spectacle is made still more weird by blood red prominences just visible at the edge of the moon.

9.08 a.m.—A crescent-shaped streak of sun will appear on the opposite side of the moon to that from which it disappeared. The total eclipse is over, not to return to Ontario again until A.D. 2144.

9.08½ a.m.—Second phase of partial eclipse sets in.

10.22 a.m.—Second phase of partial eclipse ends.

PAST AND FUTURE ECLIPSES

Professor Chant has looked into the records and finds that the last previous occasion when the moon made such a blockade of the sun's performances in this part of the world was on June 16, 1806, when there was a total eclipse visible in Fort Frontenac, now Kingston, Ont.; Ogdensburg, N.Y., and Salem, Mass. There will be another eclipse on August 31, 1932, which will favor the eastern end of Labrador, Anticosti Island and possible parts of Newfoundland. Ontario will not see the like again, however, till the year 2144, when on October 26, at 12.34 p.m. to be exact, an eclipse similar to that of January 24 will sweep over the Niagara Peninsula to astonish the people.

NEW MINING AND LUMBERING FIRMS ARE FORMED HERE

New mining and lumbering companies feature the list of British Columbia incorporations for the past week. The incorporations are as follows:

K. V. Mines Limited, non-personal liability, $250,000, Vancouver, public.

Barbers' Supplies Limited, $35,000, Vancouver.

Frederick Transfer Limited, private, $10,000, Vancouver.

Porter-Idaho Mining Company Limited, non-personal liability, public, $2,000,000, Stewart.

Old Colony Club Limited, $100,000, Vancouver.

Hastings Shingle Limited, private, $250,000, Vancouver.

Great Central Sawmills Limited, private, $1,000,000, Vancouver.

Metals Recover Limited, non-personal Liability, $150,000, Kaslo, private.

Invest Sugar Manufacturing Company Limited, $30,000, Vancouver, public.

International Towing Company Limited, $300,000, Vancouver, private.

J. A. and C. H. McDonald, Limited, $75,000, Vancouver, private.

Jantzen Knitting Mills of Canada Limited, $25,000, Vancouver, private.

Burr Office Supplies and Blue Printing Company Limited, $25,000, New Westminster, private.

Extra-provincial companies registered:

Etter and McDougall Lumber Company Limited, $20,000, Edmonton, and Shera, British Columbia.

BROGAN SAYS HE TENDERED RESIGNATION

(Continued from page 1)

"In this connection I desire to emphatically maintain the position I have consistently taken, namely, that I have honestly, and to the best of my skill and ability, faithfully served the municipality as its Chief of Police since my appointment. However, as the present board seems determined in its attitude, and as for the present, it has been endorsed by a majority of the electors, I have no desire to hamper the board in its reorganization plans, and I therefore beg herewith to tender my resignation to become effective the end of February next."

Wrinkles Disappear in Fifteen Minutes!

If you want to see wrinkles, age lines and sagginess completely disappear from your face in less than 15 minutes, just mix a spoonful of powdered tarkroot with a spoonful of lemon juice. Apply this soothing mixture to your face. Before your very eyes, while you watch in the mirror, the ugly marks of age will disappear like magic. It is most startling. Behold, now, what you looked like when young! Watch the "sagginess" correct itself! Enjoy the strange, delicious sensation of stimulation, support and plump, smooth firmness!

When you wash off the application, your face looks years younger. The effect is far better than that of a face massage. Tarkroot is so harmless you could eat it. From your druggist you can obtain a package containing enough to bring the cost of each treatment down below three cents. (Advt.)

RENEW EFFORTS TO TO GET GOOD ROAD TO FAMOUS GARDENS

Renewed efforts to get the road to Butchart's gardens paved before Summer tourists begin to arrive are being made, and at the luncheon of the tourist trade group of the Chamber of Commerce to-morrow ex-Alderman A. E. Andros will ask that a delegation be instructed to wait upon the new Saanich council and impress them with the advisability of having the road completed as soon as possible. During the last few weeks the road has at times been under water, he points out, and by Summer, unless work is done on it, it will be in such a condition that it will be virtually impassable. This, he points out, would shut off one of the greatest attractions of British Columbia to the thousands of tourists who, even before they reach Vancouver Island, have their minds made up to see the famous sunken gardens.

Prairie Club Entertainment

The annual reunion of the Prairie Club members and their friends will be held in Caledonia Hall, 751 View Street, on

JANUARY 26 AT 8 P.M.

Entertainment, Supper and Dance. ADMISSION 50c.

TWENTY-FIVE YEARS AGO TO-DAY

Victoria Times, January 22, 1900

Mr. Peter Ryan, the well known Toronto politician, is in the city.

A committee to look after Victoria men going to the South African war has been constituted, under the chairmanship of the Mayor. An influential body of citizens has been gathered.

W. G. Armstrong, of the American Federation of Labor, has organized the musicians of Victoria into union. To-morrow the bricklayers will be organized, and barbers the following evening. The building laborers and stage employees will come next.

COMFY HOUSE SLIPPERS
for women, with Pom Poms, size 3 to 7. Special 98c
Old Country Shoe Store
635-637 Johnson Street

— Illustrated Lecture —
(Eighty Slides)
"FROM THE TRENCH TO THE BENCH"
The story of the wounded soldier from the time of falling until he reaches the Red Cross Workshop.
Chairman—Dean Quainton
Lecturer—H. W. Hart, Esq.
Old Schoolroom, Christ Church Cathedral, Quadra Street.
8.00 P.M. Friday, January 23. Admission Free

Independent Drug Prices

Eastern experts tell us we are marketing drugs and sundries at the lowest price obtaining anywhere in Canada. This is made possible by our tremendous turnover and buying prestige—we are not in any combine.

FRIDAY AND SATURDAY SPECIALS

.25 Wright's Coal Tar Soap, 3 for.. .41
.50 Ear and Ulcer Syringe, English made ..... .29
.40 Hydrogen Peroxide, 8 ozs. ..... .17
.40 Boracic Acid, pure powdered, per lb. ..... .19
.25 Borax, powdered, per lb. ..... .12
.10 Epsom Salts, 6 lbs. ..... .25
1.25 Pinkham's Compound ..... .85
.50 Aromatic Cascara, 4 ozs. ..... .26
1.00 Vacuum Bottle, pint size..... .44
.75 Vacuum Refill, pint size ..... .34
.75 Michaud's Florida Water ..... .39
.50 Gin Pills ..... .29
.25 Seidlitz Powders, 8 in box..... .17
.25 Winsome Dental Cream ..... .17
1.25 D.D.D., strong ..... .93
.60 Energine, the perfect cleaner .... .39
.30 Thomas' Eclectric Oil ..... .19
1.50 Kolor-Bak 1.29
.35 Freezone ..... .20
3.00 Yardley's Lavender Water.....2.16
.25 Beecham's Pills ..... .16
.50 Camphorated Oil, 4 ozs. ..... .27
.50 Mum ..... .25
.25 Cream of Witch Hazel and Roses .16
.50 Vinolia or Pear's Solid Brilliantine ..... .31
1.25 Kennedy's Stomach Bitters ..... .98
.50 Krysol, antiseptic, 8 ozs. ..... .27
.75 Kruschen Salts ..... .49
.15 Camphor, 1-oz. block 8
.50 Mellin's Food ..... .36
1.50 Bovril, 8 ozs. 1.01
.50 Castor Oil, finest Italian, 8 ozs. .26
.50 Glycerine and Rose Water, 8 ozs. .27
.75 Cod Liver Oil, 16 ozs. ..... .42
.75 Bleachodent Combination ..... .45
.15 Floral or Oriental Bath Soap 2 for .15
1.00 Yeast Vitamine Tablets, 2 for... .49
.25 Gourard's Cold Cream Tube..... .14
.40 Encharma Talcum ..... .27
.40 Castoria ..... .24
.25 Cascarets ..... .16
.50 Dr. Reid's Syrup of White Pine and Tar ..... .26
.50 Zam Buk ..... .30
.60 Yardley's Lavender Face Cream .42
.75 Wyeth's Sage and Sulphur ..... .46
.50 Phillips' Milk of Magnesia ..... .31
1.00 Gillette Blades, 10's ..... .63
1.75 Resinol Ointment ..... .97
.15 Dartring Lanolin Soap, 3 for.... .25
1.00 Mecca Ointment ..... .66
.30 Glyco Thymoline ..... .19
.50 French Castile Soap, per bar.... .26
.50 Menthol Sulphur Ointment ..... .24
.50 J.M.F. Eau de Cologne ..... .23
.65 Anzora Cream ..... .44
1.00 Odo-Ro-No 67
.60 Sem-Pray Jo-ve-nay ..... .44
1.25 Krank's Lemon Cream ..... .91
.35 Chase's Syrup Linseed and Turpentine ..... .22
.25 Tooth Brush ..... .14
.35 Tooth Brush ..... .21
1.00 Vendome Narcisse Face Powder .58
.25 Turknit Wash Cloth ..... .16

EXTRA SPECIAL
2.75 Black Bird Hot Water Bottle....1.33

EXTRA SPECIAL
1.25 Coty's Face Powder, all shades.. .61
Hind's Honey and Almond Cream, new size ..... .15

CHOCOLATE SPECIAL
.60 Banquet Brand Chocolates dipped fresh daily in our own candy kitchen, Friday and Saturday Special, per 1-lb. carton..... .35

SPECIAL AGENTS FOR
Dr. Reid's Grip Fix ..... .35
Dr. Reid's Head Fix ..... .35

TELEPHONE YOUR WANTS

Vancouver Drug Co. Ltd.

1101 DOUGLAS STREET PHONE 7406

CAPITOL—NOW PLAYING

The Story of a Girl Who Fell In Love So Many Times She Didn't Know What to Do Next

"In Love With Love"

A Comedy Drama From the Stage Success

Featuring MARGUERITE DE LA MOTTE
ALLEN FORREST and HAROLD GOODWIN

Also

NEWS COMEDY NOVELTY REEL

STAGE NOW PLAYING SCREEN

Joseph Evans in **Sponging on the Spencers** — A Laugh From Beginning to End

Mae Murray in **Fashion Row** — From Russian Dive to Broadway Palace

Every Night, 7 to 11—Adults, 25c and 35c
Saturday Matinee, 2.30—Adults, 25c; Children, 10c
Next Week—Constance Talmadge in "THE DANGEROUS MAID"

PLAYHOUSE

TO-DAY **ROYAL** TWICE DAILY 2.30 and 8.30 P.M.

At Last—The Mighty Sea Hawk

Away to the Ships—To Flaming Adventure—Glorious Romance and the Greatest Spectacle the World Has Ever Seen

With MILTON SILLS

And a Supporting Cast Including Enid Bennett, Lloyd Hughes, Wallace Beery and 3,000 Players.

"The SEA HAWK"

RAFAEL SABATINI'S Greatest Romance

They chained an English gentleman to the galley sweepheads.

A First National Picture

SEATS NOW ON SALE FOR ALL PERFORMANCES
Prices—Matinee, 35c, 55c. Night, 55c, 85c, $1.10

AT THE THEATRES

Music Night at Dominion Theatre

To-night at the Dominion Theatre the Dominion Concert Orchestra will play a selected programme of concert and popular numbers for the feature presentation "Those Who Dance" Thomas H. Ince's great drama of the rum-runners.

Among the featured numbers are: "King Dodo" selection (Luders); "Ziegfeld Follies 1922" (Hirsch); "Romanze" (Rubenstein); "Calm as the Night" (Bohm); popular, "Burning Kisses" (Fox); "June Brought the Roses" (waltz).

SPLENDID CAST IN CHRISTIE FEATURE NOW AT COLUMBIA

"A wonderful comedy cast" is the phase used in the billing of "Hold Your Breath," the new Al Christie feature this week at the Columbia Theatre, and that's exactly what it is. There's a collection of comedians and character players that would make a musical comedy director green with envy.

Dainty little Dorothy Devore has the leading feminine role. She has more pep than almost any other comedienne on the screen. While she has starred in many Christie comedies and played feminine leads in features, this is her first comedy-drama. Judging by her work in this, there is no saying how far she may go in this field, for which she is particularly fitted by personality and talent.

Walter Hiers of the generous proportions and jovial smile, plays the good-natured fiancee. Tully Marshall, Jimmie Harrison, Jimmie Adams, Priscilla Bonner and Lincoln Plumer have other important parts. Comedy bits are contributed by Patricia Palmer, Rosa Gore, Jay Belasco, George Pierce, Victor Rodman, Budd Fine, Eddie Baker and Douglas Carter.

The story is a fast-moving tale of a girl who endeavors to hold down her brother's reportorial job while he is ill. There are plenty of thrills as well as an abundance of clean comedy. Some praise should go to Director Scott Sidney for his skill in making comedians of the monkey and other animals in the film.

"Hold Your Breath" is effective and pleasant entertainment.

AT THE THEATRES

Royal—"The Sea Hawk."
Capitol—"In Love With Love."
Coliseum—"David Copperfield."
Columbia—"Hold Your Breath."
Dominion—"Those Who Dance."
Playhouse—"Fashion Row."

GREAT RUSSIAN WOLF HOUND ACTS WITH MAE MURRAY

Mae Murray, the magnetic Metro star, whose new production of "Fashion Row" is showing all week at the Playhouse Theatre has acquired a beautiful Russian wolf hound. His name is Stanislavsky, after the guiding genius of the Moscow Art Theatre, of whom Miss Murray is a tremendous admirer, but since the star and her director husband, Bob Leonard, call him "Stan" for short, the wolf hound is hardly known by any other name is Hollywood.

Since Miss Murray plays the roles of two Russian sisters in "Fashion Row," one of them a famous actress and the other a peasant girl, it was appropriate that a Russian wolf hound be obtained for the picture. Wolf hounds do not run about loose in Los Angeles, so when Miss Murray and Mr. Leonard were paying a between-pictures visit to New York, they looked around for a Russian dog that would fit requirements. Long and hard they looked but nary a wolf hound did they find to fit their requirements. The Russian dogs were scarce.

EXPLOSION EXPERT MAKES FILM BOW IN "THE SEA HAWK"

There are all sorts of expert technicians in the motion picture industry — costume, architecture, lighting, archaeology, arms, etc.—but perhaps the most unusual of all is that of "explosion expert" who was developed to fit a need in the filming of the Frank Lloyd production, "The Sea Hawk," from Rafael Sabatini's novel, a First National picture, now playing at the Royal Theatre.

Part of the equipment of four ancient ships, dating from the reign of Queen Elizabeth, which were used in the film, were 160 brass muzzle loading property cannon. All could be loaded with gunpowder and fired. Sabatini's romantic tale of adventure among the Barbary coast corsairs of the sixteenth century called for a number of big battle scenes on the sea, and every one of the 160 cannon were fired.

To make sure that when the battle scenes were at their height nothing would interfere with the perfect operation of the cannonading Mr. Lloyd engaged an explosion expert, who had all the cannons on each ship numbered, charted and electrically operated from a switchboard placed directly behind the camera.

Members of the various crews loaded and cleaned the cannon after each salvo, but modern electricity added considerable efficiency to the actual firing of the many guns during the battle sequences.

The "explosion expert" has undoubtedly come to stay in so far as motion pictures are concerned. His services will be required in every scene depicting a battle where heavy artillery or naval guns are concerned. His expert assistance in making "The Sea Hawk" has added a remarkable touch of reality to the battle scenes in the Sabatini picture.

"THOSE WHO DANCE" NEW FILM OFFERING AT DOMINION HERE

One of the biggest all-star casts brought together for any production this season was selected by Thomas H. Ince for the filming of his remarkable new drama "Those Who Dance," a First National release, now running at the Dominion Theatre.

Blanche Sweet, Bessie Love, Warner Baxter, Robert Agnew, Matthew Betz, Lucille Ricksen and Lydia Knott! It would be hard to find more potent names in the list of film favorites or actors more suited for the interpretation of the dramatic roles of this unusual story.

To Miss Sweet, whose portrayal of the title role in Ince's "Anna Christie" has won international applause, was entrusted the characterization of "Rose Carney," a part which taxed her ability to the utmost and gave her opportunity for another success. She has turned in this production to the characterization of a lovely little girl from a small town who, when she finds her brother has fallen in with gangsters of New York's underworld, pretends to drop in with the fast life of the crowd.

Bessie Love, always a favorite, has an entirely new type of role in "Those Who Dance." With a sleek boyish bob and gaudy frocks and jewelry that looks as if it came from the ten-cent store, she plays the part of an underworld queen with a vivacious abandon that wins every heart.

Warner Baxter plays opposite Miss Sweet as the young lawyer who is drawn into a fight against a bootleg ring by the tragic death of his little sister.

Lambert Hillyer, famous for his Westerns and for "Skin Deep," the Ince melodrama of the crook who was brought back to decent society by a plastic surgery operation, directed.

WEEK OF OPERA WILL BE OFFERED BY BRANDON CAST

Next week is to be one of songs of great variety and at the Royal Victoria Theatre and presented by a company that has already won it's place in the hearts of local music and amusement lovers. The Brandon Opera Company, formerly known as the American Light Opera Company opens an engagement of six nights at the Royal starting, Monday, January 26—Matinees Wednesday and Saturday.

The repertoire will be "The Bohemian Girl," "The Mikado" and "The Spring Maid' each one beautiful, yet each presenting an entirely different style of music. "The Bohemian Girl" is heavy and romantic, "The Mikado" satirical and airy and "The Spring Maid" more on the musical comedy type. There are musical gems in all of them though that have lived and will continue to live throughout the years. The "Bohemian Girl" is famous for it's "I Dream I Dwelt in Marble Halls." "The Heart Bowed Down" and "Then You'll Remember Me;" "The Mikado's" big hits are "The Flowers that Bloom in the Spring," "Titwillow" and "The Madrigal" while "The Spring Maid" has contributed "Day Dreams," "Two Little Love Bees" and "How I Love a Pretty Face."

There is variety enough for any one and it is a safe bet that whoever sees the first of the operas will be anxious to see the others for they are perhaps the most tuneful and most popular of this style of entertainment. Their melodies have charmed the ears and won a permanent place in the hearts of thousands and will be sung by many generations yet to come.

Additional Theatre News on Page 10

COLUMBIA

PRESENTS

To-day, Friday and Saturday

SIX REELS OF FUN AND THRILLS

Hold Your Breath

DOROTHY DOVARE, WALTER HIERS, TULLY MARSHALL

It Will Take Your Breath Away and Your Grouch Too

ALSO

Jack Dempsey In "Fight and Win" FUN GALORE

EXTRA "The Riddle Rider" A New Serial Full of Fun and Thrills

MATINEE, 15c; CHILDREN, 5c; NIGHT, 20c AND 25c

Pacific Milk An Illustration

A splendid example of what using British Columbia products means is Pacific Milk.

Two big and prosperous farm communities receive their income directly through the use by you and others of the only milk produced in our Province.

Were imported brands preferred (which they are not) B.C. would probably have the abandoned farm problem instead of the prosperity the farmers enjoy. Carry this through with other B. C. Products.

Pacific Milk

HEAD OFFICE, VANCOUVER
Factories at Ladner and Abbotsford

ARENA

W.C.H.L. Championship

HOCKEY

Edmonton vs. Victoria Thursday January 22

8.30 p.m.
Admission 75c. Children 25c, Reserved Seats $1.10, $1.25
Box Seats $1.50
All Prices Include Tax
Seats on Sale at
Plimley & Ritchie
611 View St. Phone 2400

25%, 33⅓% and 50% Off

ALL DIAMONDS, WATCHES, CLOCKS, JEWELRY AND NOVELTIES, ETC.
Contract Goods Excepted
WHITNEY'S
S.E. Corner Yates and Broad Sts.

To-day **COLISEUM** To-day

Charles Dickens' Masterpiece of Pathos and Romance

DAVID COPPERFIELD

Also THE HINCKS COMPANY in the screaming Musical Farce
"BALDHEAD THE BOOTLEGGER"
or "MADE IN THE MOUNTAINS"

Matinee, Saturday 2.30 Evening Performance 6.45

SPECIAL SALE OF BEDS

Enamel Steel and Brass Beds at Bargain Sale Prices.
See Our Windows.

SMITH & CHAMPION
THE BETTER VALUE STORE
420 DOUGLAS ST. LIMITED

FESTIVAL OF LIGHT AND COMIC OPERA

ROYAL Week Starting Mon., Jan. 26

Brandon Bros Present
The Most Superb Singing Organization On Tour
The Brandon Opera Co.
50 SINGING VOICES 50
FORMERLY AMERICAN LIGHT OPERA COMPANY

MONDAY, TUESDAY, JANUARY 26, 27
AMERICA'S GREATEST AND BEST LOVED COMIC OPERA
"ROBIN HOOD"
By REGINALD DEKOVEN

WED. JANUARY 28—MATINEE AND NIGHT
Bohemian Girl
By Balfe
Most Tuneful of All Light Comedies

THURSDAY, JANUARY 29
GILBERT AND SULLIVAN'S GEM OF GEMS
THE MIKADO

FRIDAY, SATURDAY, JANUARY 30, 31
SATURDAY MATINEE
The SPRING MAID
The fascinating Comic Opera in which Mitzi Madeiner made her greatest success.

BEAUTIFUL PRODUCTIONS—ELABORATE EFFECTS
SUPERB CHORUS—DIRECTION CHAS. D. HAZELRIGG
PRICES
Night—$2.20, $1.65, $1.10, 85c, 55c. Bargain Mat. Wed., $1.10, 85c, 55c
Sat. Mat., $1.65, $1.10, 85c, 55c
Seat Sale Friday. Mail Orders Now

DOMINION

THREE DAYS ONLY

To-day, Friday and Saturday

There's an undercurrent of restlessness in this dizzy age—and this is its dramatic revelation.

With
BLANCHE SWEET
BESSIE LOVE
WARNER BAXTER
ROBERT AGNEW

We've caught you at last, you traitor. You'll never leave here alive.

ADDED ATTRACTIONS

To-night—Music Lovers' Night
Dominion Concert Orchestra
HANDLEY WELLS, Director

COMEDY NEWS

Angus Campbell & Co. Ltd.

1010 GOVERNMENT STREET

Clearance Sale Bargains

For Friday's Selling

Many Women Are Taking Advantage of the Unusual Clearance

Sale Bargains offered here from day to-day. Glance over this list of selected values offered here for Friday's selling. They will be sure to interest you.

Three Only, Navy Three-piece Suits, Size 18 Regular to $75.00 for $29.00

Regular $7.50 Corsets Reduced to Clear at $4.95

Twelve only pairs of Goddess Front Lace Corsets with ventilated back elastic insets. Models suitable for well developed figures in sizes 28 to 33. Formerly priced at $7.50. Clearance Sale Price $4.95

Brushed Wool Gauntlets and Fabric Gloves to Clear at 49c

Marked for a quick clearance Friday, Women's Brushed Wool Gauntlets and good quality Fabric Gloves in all the wanted colors and sizes. A splendid bargain at, per pair ..... 49¢

Rubber Reducing Corsets, Very Special at $7.50

Crompton's Rubber Reducing Corsets, made of pure Para rubber finished in silk broche; sizes 24 to 30. An excellent corset value at, per pair $7.50

Bargains in Art Needlework

Stamped House Dresses to clear at $1.49
Pillow Cases, reduced to clear at, per pair $1.98
Children's Rompers, to clear at, per suit, 75¢, 85¢ and $1.25
Pique Pram Covers ..... 49¢
Oyster Linen Towels to clear 49¢ and ..... 69¢
Children's White Dresses, to clear at 49¢, 89¢ and $1.98
Dressing Sacques, to clear at $1.98
Stamped Luncheon Sets reduced to clear at, per set, 98¢
Buffet Sets, to clear at, per set, 35¢ and ..... 59¢
Dresser Scarves, to clear at 75¢, 98¢, $1.49, $1.89
Linen Guest Towels, to sell at 75¢, 98¢, $1.69 and $1.98
Children's Aprons, reduced to clear at ..... 98¢
Stamped Nightgowns, all easily worked designs. Reduced for clearance at $1.00, $1.69, $1.89, $2.50 and $2.79

OUR ENTIRE STOCK OF
Coats, Suits and Dresses Selling at Greatly Reduced Prices
FINAL CLEARANCE

Odd Lines of Pure Silk Stockings Regular $1.75 and $2.00 at $1.00 Per Pair

Clearing odd lines and broken sizes of Women's Pure Silk Hose in colors only. Every pair perfect and splendid quality. Regular $2.00 and $1.75 per pair. Friday at, per pair $1.00

Girls' Flannel and Wool Dresses, Regular Up to $7.75, to Clear at $4.95 and $5.50

Clearing Girls' Flannel and Knitted Wool Dresses in colors of rose, Saxe, sand, navy and brown. For ages 8 to 14 years. Regular up to $7.75. Clearance Sale Price, $4.95 and $5.50

Girls' Raincoats to Clear at $6.90

Girls' English Heptonette Rain Coats in fawn shade only, made with Raglan sleeves and belt. For ages 12 to 16 years. Friday $6.90

Another Lot of Women's All Pure Wool Vests to Sell Friday

Women's fine quality all Pure Wool Vests, made with short sleeves, strap shoulder or opera top style. A wonderful value at ..... 98¢
Guaranteed Unshrinkable
AT 98c

Victoria Daily Times

THURSDAY, JANUARY 22, 1925

Published Every Afternoon Except Sunday by
THE TIMES PRINTING AND PUBLISHING COMPANY LIMITED
Offices: Corner Broad and Fort Streets

Business Office (Advertising).Phone 1090
Circulation.....Phone 3345
Editorial Office .....Phone 45

SUBSCRIPTION RATES:
To France, Belgium, etc..$1.00 per month
City delivery .....$1.00 per month
By mail (exclusive of city) — Canada, Great Britain and United States .....$6.00 per annum

NO NEED FOR ALARM

NO DOUBT PREMIER Baldwin will be disappointed that an Empire gathering in London next March is not feasible. He had hoped to discuss the Commonwealth's attitude towards the Geneva protocol with statesmen from all the Dominions and thus give first effect to the policy of intimate consultation which formed an important part of his pre-election manifesto. But he understands the circumstances which have made such a Conference at this time quite impossible. Three Dominion Parliaments will be in session and he would be the last to suggest that Ministers in charge of important domestic business should leave tasks which necessarily are of even greater importance to them. Under the circumstances the British Prime Minister will consult by mail and cable in an effort to get an Empire view of the pact to which the League of Nations assented at its recent general assembly.

Although circumstances prohibit a round table exchange of opinion at this juncture, there is no earthly reason why a section of the press of this country and of Britain should become unduly alarmed and throw out silly suggestions of Dominion apathy towards the problems which confront the British Government by reason of its proximity to Continental Europe. These journals and the public men on both sides of the Atlantic who share their views could assist the cause which they profess to have so much at heart by devoting their time and inventive faculties to the finding of a new plan of consultation which may be utilized immediately the necessity for its employment arises. Surely there is more than one alternative to correspondence and conference methods. But it will not be found in a hysterical atmosphere—whether it be in the newspaper office or generated by the fulminations of the scare-monger. And it may once again be asked why there should be any hesitation, if there are to be fairly frequent conferences between Empire statesmen, about calling a gathering at Ottawa? Mr. Baldwin should welcome the change and the Ministers from the Antipodes would certainly have no objection to the saving of time such a meeting place would mean to them.

Nor is there the least justification for another school of alarmists to become despondent over the possible rejection of the protocol by the British Empire as a result of the exchange of view which is about to take place. The League of Nations is a comparatively young body. It expects to use more than five years of time in the job of reversing methods of settling international disputes which have been in vogue since the dawn of time. It may have to submit a dozen more proposals before it finds common accord among its own member states and the approval and support of those who are not yet on the membership roster. Why, then, should the alarmist tell us with such a long face that the protocol's rejection in its present form can lead to nothing else but a regrouping of nations, a new programme of military alliances, and the like? All this because France does not immediately obtain the security she demands. What is wanted, as one commentator recently put it, is a universal resolve "to help, individually and collectively, in hastening the practical realization of the nearest approach to the Christian ethic that has yet been offered to the human race." Not all the agreements and protocols in the world will be of real value until this spirit shall replace the pettiness of international jealously and intrigue.

+ + +

RESPECT NATURE

ALMOST EVERY DAY we are being told what we should eat and drink to insure a healthy old age and what to avoid to prevent early death from this or that disease. One cancer expert who has passed his eightieth milestone advises us to live on vegetables and keep regular hours and all will be well. The sceptic will reply that all diet for cancer is guessing and that most people would rather risk the chance of its invasion and more or less follow inclination in the matter of food than spend their days in wondering how to vary the greenstuff for the next meal. No doubt everybody eats a great deal more than is necessary to keep the human mechanism in good running order. But most people get the signal when Nature is being asked to shoulder a load which means trouble for one or more parts of the machine. Some refuse to read it and think there is no difference between the human and the man-made barometer. Nature wins. And when it comes to medical advice, why, excepting, of course, in respect of certain fundamental and well defined rules of conduct, there are few opinions in agreement. Nobody ought to require tuition in what constitutes sensible eating and drinking. Those who do should get it at once. Starting from a common level of understanding, however, the individual is less likely to come to harm by recognizing the fact that Nature is the boss in what is after all a fairly simple matter than he is by following every medical or scientific formula to escape this or that disease. Fortunately there are no pocket moving pictures which show the human frame in operation as we walk along or stand still. If there were, we should be afraid to do either.

+ + +

BOLSHEVISM

RUSSIA UNDER BOLSHEVIK rule has been and is still an enigma to the people of many lands. Statesmen and politicians in half the countries of the world have attempted to interpret its operation and explain it. The extreme elements have closed their eyes to their better judgment and have given the Moscow Government the benefit of the doubt. In most cases their understanding of conditions among about 150,000,000 people has been reached by a study of newspaper dispatches over a period of years and the reading of a number of inspired or honest accounts by first-hand observers. How near they have reached the truth is difficult to judge. On this account, and by reason of the fact that there are many obvious proofs that the people in other than English-speaking countries will fight the gospel of Lenine and Trotzky to the last ditch, a very special interest attaches to the address which Mrs. Philip Snowden will deliver in Victoria this evening under the auspices of the Canadian National Council of Education. This exceedingly talented woman was one of a party which toured Russia four years ago for the purpose of looking beneath the surface to get at the truth. She reduced her conclusions to book form. In her opinion Bolshevism is a ghastly failure. Her exposure of it from the public platform to very large audiences in Canada has reflected her peculiar capacity to deal with the question—a question which is of absorbing interest throughout the civilized world.

+ + +

GOOD BUSINESS

RUGBY ENTHUSIASTS IN Victoria will welcome the decision of the City Council to give instructions for the draining of the Willows enclosure before the visit of the All-Blacks team next month. Although it is more than likely that the elements will be on much better behavior at that time, the improvement is long overdue and is an investment which will pay indirect and satisfactory dividends. The Council's action will also help to inspire the local Rugby officials to make the coming fixture a red letter day in local sport.

+ + +

"FROM AMERICA"

AFTER A FAIRLY lengthy stay in the Old Country a well-known Victorian has just returned to this city. While on the other side, being more than ordinarily interested in Canadian-British trade intercourse, he made it his business in practically every town he visited to ask for Canadian apples.

"Have you any Canadian apples?" was his invariable inquiry of the sales clerk. "Yes, sir," would invariably be the immediate reply. The fruit would be shown and, to all intents and purposes, the apple would look just like millions of other apples from this side of the Atlantic. But the Victorian was not satisfied. He asked to see the box which contained the fruit. In most instances it was produced. There was the label, nicely printed, and affixed with careful precision. But it announced to the purchaser of the fruit that the specimen he had been shown was the product of California. The pleasant little discussion which usually followed disclosed a conception of this continent not infrequently met with in Britain. The apples came "from America" and that seemed good enough for him. The boundary line dividing the Dominion of Canada from the United States did not exist in his mind. Only when the thing was explained to him did he realize its import.

It would be unfair to say that this is a general conception. It is a fact, however, that it is not confined to one class. Men who are ordinarily well informed have but the haziest ideas of Canada. It merely shows how necessary it is for the Canadian exporter to do his own educating in respect of the wares he desires to sell in Britain. It shows how necessary it is for British Columbia to press for the use of a distinct label of origin for all its produce offered for sale in the Old Country.

+ + +

DR. FRANK CRANE —ON— "THOUGHT"

A GENTLEMAN by the name of Socrates was made to drink hemlock because he made a nuisance of himself.

He had a habit of buttonholeing the young men of Athens on the street and cleverly examining their stock of ideas. He wanted to know what they believed and why they believed it.

Did you ever ask yourself about the foundations upon which your beliefs rest? Is your belief in the gods, in the commonwealth, in money and in the government, strong enough to withstand cross examination?

Such an old busybody as Socrates could not be allowed to live. It was said of him that he was a heretic because he put an interrogation point upon the proper religion and he was an anarchist because he refused obedience to ancient traditions. Also he was a disturber of the peace because he made men think.

Bertrand Russell says: "Men fear thought as they fear nothing else on earth—more than ruin, more than even death itself."

Really the man who gives us a new thought has done us more good than a man who makes us a present of a lot of money. The thought may change our lives and alter our whole point of view, while the money may do nothing to us but harm.

The majority of the people in this world do not want to think. They do not like to be disturbed. The first question with most people is to keep the peace and not to find out the truth.

Tennyson, on the contrary said the truth when he said:

"There lives more faith in honest doubt
Believe me, than in half the creeds."

There is some truth in the saying that all belief is founded upon doubt, for doubt is the challenging of oneself and the making of ancient beliefs square with our own intelligence.

WORDS OF WISE MEN

Men have fewer or more simple ideas from without, according as the objects they converse with afford greater or less variety.

+ + +

When the supreme faculties move regularly, as the inferior affections following, there arises a serenity and complacency upon the whole soul.

+ + +

Command and force may often create, but can never cure, an aversion, and whatever any one is brought to by compulsion, he will leave as soon as he can.

+ + +

Where there is shame there may yet be virtue.

+ + +

Men deal with life as children with their play,
Who first misuse, then cast their their toys away.—Cowper.

+ + +

Think not silence the wisdom of fools, but, if rightly timed, the honor of wise men who have not the infirmity of taciturnity.

+ + +

Genuine simplicity of heart is a healing and cementing principle.

+ + +

Sin is never at a stay; if we do not retreat from it, we shall advance in it, and the further on we go the more we have to come back.

+ + +

An inward sincerity will of course influence the outward deportment, but where the one is wanting, there is great reason to suspect the absence of the other.

+ + +

Selfishness is a vice utterly at variance with the happiness of him who harbors it, and as such, condemned by self-love.

+ + +

WHO'S WHO IN HISTORY TO-DAY

HENRY VIII

Of England declared war on the Emperor Charles V on January 22, 1528. Because of the Pope's refusal to legalize Henry's secret marriage to Anne Boelyn, Henry had legislation enacted severing the English Church from Rome. Of Henry's six wives, he divorced two, beheaded two, one died, and one survived him.

FRANCIS BACON

Baron Verulam, Viscount St. Albans, English jurist and philosopher, famous as a reformer of the methods of scientific investigation, was born on January 22, 1561.

JAMES II

Former Duke of York, for whom New York was named, who used his power as King of England, Scotland and Ireland in a vain attempt to restore the Roman Church in the British Isles, and to make himself an absolute monarch, was declared by Parliament to have abdicated on January 22, 1689.

QUEEN VICTORIA

Of Great Britain and Ireland for more than sixty years, and Empress of India, died at Osborne House, Isle of Wight, on January 22, 1901.

Other People's Views

Letters addressed to the Editor and intended for publication must be short and legibly written. The longer an article the shorter the chance of insertion. All communications must bear the name and address of the writer, but not for publication unless the owner wishes. The publication or rejection of articles is a matter entirely in the discretion of the Editor. No responsibility is assumed by the paper for MSS. submitted to the Editor.

THE SOCIAL SERVICE LEAGUE CAMPAIGN

To the Editor:—It is extremely difficult for those who lead sheltered lives really to know the tangle which other lives sometimes get into.

As a matter of fact there are people in every community who for various reasons are set upon exploiting innocence and ignorance; and there are a number of persons who, although often knowing better, are willing to take foolish risks for what they may call an "adventure."

Any thoughtful person can picture whither such combinations are likely to lead, unless there is someone at hand to warn, to advise and to encourage. This latter is one of the splendid pieces of work the Social Service League is doing, and doing effectively for many people in Victoria.

Again when lives do get into a tangle, or when persons or families fall upon hard or difficult times, the Social Service League undertakes to help in unravelling the confusion, or by a thorough study of the conditions to find out and advise upon the sound way of re-establishing the family.

To do this kind of work well training and experience are required. Private individuals will be well advised if they refer their cases to the Social Service League, or consult with its officials in such circumstanes. Even those of us who in our regualr work are brought into constant touch with suffering and erring humanity will find it helpful to make use of the trained worker. Some of us who know whereof we speak, can vouch for the sympathy and understanding which awaits them at the office of the league.

In the confidence, then, which is born of experience, I am bold to plead for the community's support of the Social Service League in its present campaign.

CHARLES D. SCHOFIELD,
Bishop of Columbia.

SOCIAL SERVICE

To the Editor:—I would like to draw the attention of the people of Victoria to the drive for funds that is going on in aid of the Social Service League. That there is much need of such work in these days is to the thinking man or woman very evident. That the giving of financial aid to the poor is often very necessary, yet does that go far enough? To many it proves only a means of remaining in more or less permanent poverty, giving no incentive to reach beyond the need of alms, and training many to look upon their more fortunate neighbors (as they view them) as permanently responsible to see that they do not starve. Now the work of the modern Social Service is to send a trained mind to investigate each case of distress, not with the idea of just handing out immediate pecuniary assistance, but to try and find out the cause of distress and with the aid of the needy ones themselves, find ways and means to elevate them from their condition and so re-establish a real self-respect, and bring what at present is a burden on the community, and in all probability would continue so, to be a happy self-supporting member of society. Before giving, take trouble to find out what the Social Service has accomplished by going to headquarters in the Arcade Building and then having found your intelligent sympathy aroused, give in support of a real educational effort to help many to a place alongside of yourself in the happier walks of life. Please give time and thought to this call and then have a pleasure in feeling that you have helped those who are trying earnestly to life their fellows out of the rut of poverty to the high road of happiness and success.

ARTHUR DE B. OWEN.

The WEATHER

Daily Bulletin Furnished by the Victoria Meteorological Department.

Victoria, Jan. 22.—5 a.m.—The barometer is abnormally low over Northern B.C. and heavy rains with gales have been general on the Coast. Zero temperatures prevail in Saskatchewan and Manitoba.

Reports

Victoria—Barometer, 29.76; temperature, maximum yesterday, 41; minimum, 41; wind, 6 miles N.E.; rain, .52; weather, cloudy.

Vancouver—Barometer, 29.78; temperature, maximum yesterday, 40; minimum, 38; wind, 8 miles E.; rain, 1.46; weather, rain.

Kamloops—Barometer, 29.74; temperature, maximum yesterday, 30; minimum, 28; wind, 4 miles E.; snow, .8; weather, clear.

Barkerville—Barometer, 29.48; temperature, maximum yesterday, 24; minimum, 22; wind, 20 miles S.W.; snow, 1.4 in.; weather, clear.

Prince Rupert—Barometer, 29.36; temperature, maximum yesterday, 40; minimum, 28; wind, calm; snow, 1.6 in.; weather, snowing.

Estevan—Barometer, 29.58; temperature, maximum yesterday, 44; minimum, 44; wind, 28 miles S.E.; rain, 1.64; weather, cloudy.

Tatoosh—Barometer, 29.66; temperature, maximum yesterday, 48; minimum, 48; wind, 36 miles S.; rain, 1.26; weather, rain.

Portland, Ore.—Barometer, 29.90; temperature, maximum yesterday, 58; minimum, 42; wind, 4 miles S.E.; rain, .06; weather, cloudy.

Seattle—Barometer, 29.88; temperature, maximum yesterday, 40; minimum, 44; wind, 4 miles S.E.; rain, .34; weather, cloudy.

San Francisco—Barometer, 30.14; temperature, maximum yesterday, 64; minimum, 52; wind, 4 miles S.; weather, cloudy.

Penticton — Temperature, maximum yesterday, 38; snow, .2.

Grand Forks—Temperature, maximum yesterday, 29; snow, .05.

Nelson—Temperature, maximum yesterday, 35; snow, .05.

Winnipeg — Temperature, maximum yesterday, 34; minimum, 10 below; snow, trace.

Temperature

	Max.	Min.
Victoria	41	41
Vancouver	40	38
Kamloops	40	..
Calgary	24	12
Edmonton	2	—8
Qu'Appelle	22	—12
Regina	30	—2
Toronto	32	..
Ottawa	28	..
Montreal	20	..
St. John	16	..
Halifax	18	..

"Pardon me," said the young man, "but your face is familiar."

"So is your manner," retorted the girl.

The Only Way to Get Coal as good as

Kirk's

is to insist on buying

Kirk's Wellington

"Does Last Longer"

Kirk Coal Co.
LIMITED
1212 Broad St. Phone 139

MAYBLOOM TEA
Goes Farther Than Ordinary Tea—Use Less
Sold by Grocers Throughout Canada

Good Printing
Is Cheapest in the Long Run
Poor printing is dear at any price
Sweeney-McConnell Ltd.
Printers and Paper Rulers
Rubber Stamps, etc.
1012 Langley Street Phone 190

WOULD UPSET DECISION ON BEAR

Surprise Sprung on Aldermen; Plea Against Proceeding With Enclosure

The City Council was urged yesterday in estimates committee to reconsider its decision to provide adequate accommodation for Ursus Kermodei at Beacon Hill Park.

Alderman Todd challenged the issue, asking the council to reconsider its vote of Monday to provide $1,000 for housing the unique animal. He declared the council made a mistake at the last meeting.

Alderman Cullin ironically asked, "Why not send the bear to Vancouver?"

Alderman Clearihue asked if it was not true that Mr. Jackson, as chairman of the Game Conservation Board, was the custodian?

Alderman Marchant replied in the affirmative, but said Mr. Jackson had assured them that if adequate provision were made he would convey the bear to the city's custody. They must, however, keep the bear in good condition.

"Why not turn this over to the publicity bureau?" observed Alderman Woodward.

Alderman Todd declared he was prepared to spend the money if the bureau directors would approve it.

Mayor Pendray asserted that a vote from the bureau funds was not practicable.

An amendment in favor of $600 was moved by Alderman Brown.

Alderman Woodward urged that the discussion was out of order, as the council had already decided the issue, and a committee could not change it.

Alderman Cullin ventured the opinion that the building of the proposed enclosure could be done for less than $1,000.

Eventually the aldermen agreed to defer a decision until the next meeting of the estimates committee, or perhaps the issue may be forced at the next meeting of the council.

COMB SAGE TEA INTO GRAY HAIR

Common garden sage brewed into a heavy tea, with sulphur and alcohol added, will turn gray, streaked and faded hair beautifully dark and luxuriant. Mixing the Sage Tea and Sulphur recipe at home, though, is troublesome. An easier way is to get the ready-to-use preparation improved by the addition of other ingredients, a large bottle at little cost, at drug stores, known as "Wyeth's Sage and Sulphur Compound," thus avoiding a lot of muss.

While gray, faded hair is not sinful, we all desire to retain our youthful appearance and attractiveness. By darkening your hair with Wyeth's Sage and Sulphur Compound, no one can tell, because it does it so naturally, so evenly. You just dampen a sponge or soft brush with it and draw this through your hair, taking one small strand at a time; by morning all gray hairs have disappeared. After another application or two your hair becomes beautifully dark, glossy, soft and luxuriant and you appear years younger. (Advt.)

DOCTORS OBJECT TO TONSIL CLINIC

Saanich Health Centre Plans Clash With Professional Practice

That the Victoria Medical Society should not give any assistance through its members to the tonsil clinic at the Saanich Health Centre was the intimation of the society to the directors of the Health Centre, made public at the annual meeting of the centre last evening. With regard to the chest clinics, the society stated it had decided to obtain further information from Dr. H. E. Young, the secretary of the Provincial Board of Health.

The resolution said:

"That the Victoria Medical Society to the Saanich Memorial Health Centre its sympathetic co-operation in the activities of that body in so far as they pertain to public health education, social service work, district nursing and such other duties as tend to promote hygiene and sanitation, to restrict the spread of communicable disease and to encourage early diagnosis.

"But that this society is firmly convinced that it is not in the best interests of the community served that such activities should be extended to the realm of prescribing for or treating disease through clinics established for the assistance of the indigent or under the guise of advising regarding the maintenance of health in the well. It is felt that those who are actually in straightened circumstances have no cause for complaint against the medical profession, who are and ever have been prepared to render their service to the needy in the same measure as these services are given to their more fortunate fellows. And it is believed that these services can be better rendered in hospitals, in the doctors' consulting rooms and in the homes of the sick, than in any other place.

"It is further considered that that prophylactic portion of the work with which the society is in accord can be adequately performed by nurses engaged for the purpose and that any medical man who presides at a well-baby or pre-school clinic to give advice regarding the care and treatment of the children who attend, is placing himself in a very invidious position, and resolve therefore, that no member of this society shall take any part in the conduction of any such clinics.

"Resolved also that the tonsil clinic conducted at the Saanich Health Centre be not given the support or assistance of any member of this society, and that regarding the chest clinics further information be obtained from Dr. Young as to its aims and the proposed method to be pursued in striving for that objective."

Why Stay Fat? You Can Reduce

The answer of most fat people is that it is too hard, too troublesome and too dangerous to force the weight down. Marmola Prescription Tablets overcome all these difficulties. They are pleasant to take, entail no dieting or exercise, and have the added advantage of cheapness. A box is sold at one dollar by all druggists the world over, or send the price direct to the Marmola Co., General Motors Bldg., Detroit, Mich. Now that you know this, you have no excuse for being fat. You can reduce steadily and easily without going through long sieges of tiresome exercise and starvation diet with fear of bad effects. Get a box and start getting slender now. (Advt.)

Poor eyesight need not be endured by countless people who are putting off an experience they think they should dread. It is quite painless and interesting to have our optometrist look back into the windows of your mind and tell you their exact condition. You will find it quite a pleasure to resume your normal sight at little inconvenience and slight expense.

Glasses at low as **$4.50**

J. ROSE
OPTOMETRIST and OPTICIAN
1013 Government St. Phone 3451

Coal
BEST WELLINGTON
Lump, per ton $12.50
Nut, per ton $12.00
Victoria Fuel Co., Ltd.
1203 Broad Street—Phone 1377
A. R. Graham E. M. Brown

Quick Starting
SHELL
GASOLINE

At first attempt you may not do it,
But Kruschen Salts will help you to it.

Do You TRY?

Do you put your best into everything? Do you get up in the morning primed for the day's work, ready and eager to jump into it. Do you go home in the evening with that "village blacksmith" feeling—"something attempted, something done?"

Or, do you feel all in — and fed up?

You need Kruschen Salts to give you your bearings. The "little daily dimeful" will pick you up and lift you into the battle again, with new hope and renewed determination. It will take you back to your health of childhood—give you back your youthful viewpoint.

Every little pinch of Kruschen is a combination of just the six salts your body needs every day for its health. Nature would supply you with these six salts if you led a natural life in the open air and indulged in no errors of diet. It is in supplying the daily deficiency of these vital salts that Kruschen renews energy and steam.

What the little "daily dimeful" does is to clear your system of all the clogging waste matter that has been lowering your vitality, and to send pure, refreshed blood coursing through your veins. In a few days you feel like a new being—braced in body and mind, ready to tackle your work and your play with an unwonted zest and capacity.

Take your first step towards the whole-hearted enjoyment of life today. Call at your drug store and buy a 75c bottle of Kruschen Salts — a hundred and sixty morning pinches — nearly enough for six months. Kruschen Salts, at half a cent a dose, is from four to sixteen times cheaper than any of those fizzy drinks that serve one function only. Kruschen serves six; it builds as it eliminates; and it is tasteless in coffee or tea. Start tomorrow morning.

Tasteless in Coffee or Tea
Put as much in your breakfast cup as will lie on a 10 cent piece. It's the little daily dimeful that does it.

Kruschen Salts

Good Health for Half a Cent a Day

A 75c bottle of Kruschen Salts contains 160 doses—nearly enough for six months—which means bounding health for less than half a cent a day. The dose prescribed for daily use for adults is "as much as will lie on a 10 cent piece," taken in your breakfast cup of coffee or tea. Every druggist sells Kruschen. Get a 75c bottle to-day.

SOLE IMPORTING AGENTS: CHARLES GYDE & SON, MONTREAL

David Spencer Limited

Meats, Provisions, Delicatessen

QUALITY—CLEANLINESS—LOW PRICES
CASH AND CARRY
PROVISIONS

EGGS—EGGS—EGGS

B.C. Fresh Extras, per doz.	51¢
B.C. Fresh Firsts, per doz.	48¢

AT THE BUTTER COUNTER

Fresh Creamery Butter, per lb.	39¢
No. 1 Alberta, per lb. 41¢, 3 lbs. for	$1.20
Fresh Rendered Dripping, per lb.	13¢
Pure Lard, per lb. 21¢, 3 lbs. for	60¢
Smoked Picnic Hams, per lb.	18¢
Sweet Pickle Picnic Hams, per lb.	17¢
Smoked Cottage Roll, per lb.	25¢
Sweet Pickle Cottage Roll, per lb.	24¢
Peameal Back Bacon, 1 to 3 lbs., per lb.	30¢
Sliced Cottage Roll, per lb.	30¢
Sliced Unsmoked Bacon, per lb.	32¢
Sliced Standard Bacon, per lb.	38¢
Sliced Ayrshire Ham, per lb.	40¢
Sliced Swift's Premium Boneless Ham, per lb.	40¢

DELICATESSEN

Beekist Ontario Honey, per lb.	22¢
Libby's Mincemeat, per lb.	26¢
Libby's Sauerkraut, per lb. 13¢, 2 lbs. for	25¢
Jellied Lambs' Tongues, per lb.	50¢
Jellied Veal, per lb.	50¢

UNEQUALLED VALUES IN QUALITY, PORK, MUTTON AND BEEF

Shoulders Pork, 5 to 7 lbs., per lb.	14¢
Butts, very meaty, 2 to 5 lbs., per lb.	19¢
Loins, rind on or off, per lb.	24¢
Pork Steaks, per lb.	19¢
Loin Pork Chops, per lb.	25¢
Shoulders Mutton, half or whole, per lb.	19¢
Legs Mutton, half or whole, per lb.	30¢
Rib Mutton Chops, per lb.	30¢
Loin Mutton Chops, per lb.	40¢
Sirloin Tip Roasts, per lb. 22¢ and	14¢
Rump Roasts, per lb. 18¢ and	17¢
Roasts off the Round, per lb. 18¢ and	17¢
Rolled Prime Ribs, per lb.	22¢
Blade Bone Roasts, per lb.	10¢
Round Steak, per lb. 16¢ and	15¢
Sirloin Steak, per lb.	24¢

REGULAR COUNTER DELIVERED

Mince Steak Oxford Sausage, per lb.	10¢
Small Roasts Milk-fed Veal, per lb.	23¢
Prime Ribs Beef, cut short, per lb.	23¢
Sirloin Tip Roasts, per lb.	23¢
Rump Roasts, per lb.	20¢
Centre Cut Loins Pork, per lb.	32¢
Little Pig Pure Pork Sausage, per lb.	25¢
Cambridge Sausage, per lb.	23¢

GROCETERIA SPECIALS

Purity Table Salt, carton	10¢
Eagle Lobster, ¼-lb. tin	20¢
Libby's Pork and Beans, tin	11½¢
Fels Naptha Soap, bar	7½¢
Bulk Dutch Cocoa, per lb.	8¢
Delmonte Seeded Raisins, per pkt.	10½¢
Posto Bran Flakes, pkt.	12½¢
St. Charles Milk (tall tins)	10½¢

ESTABLISHED 1885

Just Received Some Advance Styles in
Men's and Ladies' Fine
FOOTWEAR
And We Are Selling Short Lines at Very Low Prices
MAYNARD'S SHOE STORE
649 Yates Street Phone 1232
WHERE MOST PEOPLE TRADE

Phone 3805—REPAIRS
We Repair Electric Irons, Toasters, etc., also do General Electrical Repair Work
Murphy Electric Co. 722 Yates Street 615 Fort Street

THOUGHTFUL SERVICE
In serving our patrons we strive to give attention to those little things that mean so much to the bereaved family.
Thoughtful attention to every detail of the funeral arrangements insures everything being done to relieve you of the trying responsibilities of such an emergency.
Thomson Funeral Home
1625 Quadra Street Phone 498 Night or Day

Our Monster Close-out Sale
of the Government Street Store
STOCK
NOW IN FULL SWING
Lee Dye & Co.
715 View St. Phone 134

PRODUCERS ROCK & GRAVEL CO., Ltd.
Sand and Gravel
for all purposes, graded and washed with fresh water
Largest Capacity in Canada
1902 Store St. Phone 305

THE VICTORIA BURNS CLUB
ANNIVERSARY DINNER
Friday, Jan. 23
1925, at 7.30 p.m.
in the
Dominion Hotel
Tickets, $2.50 each, can be had from G. C. Grant, "Times"; Alex. McCloy, 760 Pandora Avenue; Dominion Hotel, or J. Macfarlane, C.P.R., 1102 Government Street.

An Advance in Chiropractic
Every chiropractor knows that the principles upon which the Chiropractic science is founded are absolutely correct. Every chiropractor also knows that he has had cases which have not obtained the results which he feels justified in expecting. All this is not because the fundamental principles of the science are in error, but rather because human judgment is a factor which has had to be considered. This is true of every profession. The ability of the professional man or woman in whose care you place yourself is of vital importance to you.
At last there has been developed an instrument, the Neurocalometer, which reduces the importance of human judgment, in the discovering of what procedure to follow, to a minimum. I have just lately added this instrument to my equipment. It is being used and is highly endorsed by the leading chiropractors of the world. It is beyond question the most important advance that has been made in the Chiropractic profession for years. Neurocalometer readings by appointment only.
DR. JAMES T. GRAY
CHIROPRACTOR
511-12 Central Bldg., Victoria, B.C.
Hours: 9.30 to 12, 2 to 5. Saturday 9.30 to 1. Evenings, Monday, Wednesday, Friday, 7 to 8 o'clock
Office Phone 3033, Residence Phone 2508R

WE CAN SAVE YOU MONEY ON YOUR
Sash, Door and Millwork
Quality guaranteed.
LEIGH'S MILLS, LTD.
Phone 397 302 David St.

GOOD FIR WOOD
$4.00 Per Cord Load
LEMON, GONNASON CO. LIMITED
Phone 77. 2324 Government St.

HAD LIVED HERE OVER FIFTY YEARS

Late J. W. Switzer Helped Build Crofton Smelter

John W. Switzer, a resident of British Columbia for over half a century, and a widely respected citizen of Victoria for many years, passed away yesterday at the age of sixty-five years. Mr. Switzer was born in New Zealand and came to this city as a boy. Twenty-five years ago he went up to Sandon, in the Kootenay district, and there built the first hotel. He resided in Sandon for three years, during which he became prominently identified with its public life, being its first fire chief and one of its first aldermen. He then returned to Victoria and entered the hotel business here for seven or eight years. He later went to Crofton, where he contracted with George Jones in the building of the smelter. After eighteen months in Crofton he again came back to Victoria, and for eighteen years was in the employ of the C.P.R. as a ship's carpenter.

In 1886 he married Miss Margaret Wilson, who survives him. He is also mourned by six daughters, Mrs. J. T. Masgannon and Mrs. Hubner of Winnipeg; Mrs. W. Rochfort of London, England; Mrs. W. Moore of Victoria; Miss Margaret, a nun in the Poor Clares Monastery at the Willows, and Miss Georgie Switzer of Victoria, and one son, J. C. Switzer, of this city.

The remains are reposing at the B.C. Funeral Parlors, whence the funeral will take place Saturday at 3.30 p.m.

Mr. and Mrs. D. A. Fair and son, Jimmie, of Abbey, Sask., are visiting their parents, Mr. and Mrs. J. H. McConnell, Amphion Street.

Rids You of Pile Torture
Pyramid Pile Suppositories work so quickly, stop pain so suddenly, relieve soreness so completely as to add you to the thousands who believe it the best, safest, quickest relief known for itching, burning, bleeding, protruding piles. Get a 60-cent box at any drug store.
(Advt.)

HOMES FURNISHED
See our complete outfits, $350 and $500
Terms arranged.
STANDARD FURNITURE
711 Yates Street

"A Nicht Wi' Burns"
The Victoria Burns Club
ANNIVERSARY CONCERT
In the Memorial Hall
(Vancouver Street)
Saturday, January 24
at 8.15 p.m.
Tickets, 50c and $1.00

NEWS IN BRIEF

A building permit has been issued for an alteration to 1109 Hillside Avenue for W. N. Anderson.

It is understood the Saanich water agreement will be dealt with at the public works committee of the City Council on Friday.

A meeting of the library commissioners to consider the estimates will be held in the first week of February. The Public Libraries Act calls for a return by February 15.

Unimproved land on the eastern part of Vancouver Island is sought by S. P. Harvey, Delta Hotel, San Francisco, who writes to the Victoria and Island Publicity Bureau to say he will settle on the Island.

Charged in City Police Court to-day with vagrancy, Beatrice Williams and Evelyn McCulloch were remanded on their own recognizances for hearing to-morrow, with the hint that they leave town.

Articles on Victoria written by Eldred G. F. Walker, who was a visitor to this city last September, have been printed in the Western Daily Press, published in Bristol, England. The articles are illustrated with pictures of Victoria.

A special meeting of the City Council will be held on Friday afternoon, at which the annual loan by-law will be submitted. There will be meetings of the works committee and the reverted lands committee to follow.

The City Engineer's Department has men at work at Elk Lake, cutting cordwood and pulpwood. The pulpwood will be shipped to the paper plants later in the season. The work is part of the unemployed appropriation.

C. E. Moriarty was last night elected president of the Victoria Trades and Labor Council. William Rose was elected vice-president, Alderman E. S. Woodward, secretary and R. W. Munn, treasurer. The executive committee is as follows: S. G. Peel, C. E. Copeland and H. Marsh.

Eight hundred and fifty newspapers in the United States will carry pictures and reading matter on the Crystal Garden now being erected in Victoria during the next few weeks. The material has been sent out by the Canadian Pacific Railway in accordance with their plan to give wide publicity to the wonder palace and Victoria prior to the opening ceremony.

Arrangements have been completed by the social committee of the Esquimalt Liberal Association to hold another of their enjoyable dances at the Rex Theatre, Esquimalt, on Wednesday, Jan. 28. Hunt's Orchestra has been engaged. Vocal numbers will be rendered between dances by popular artists. As usual, refreshments will be served and dancing will continue from 9 to 12. All Liberals and their friends are invited.

Woolworth vs. Pooley et al, an action filed in the Supreme Court originally for hearing to-day, has been postponed pending the issue of an interlocutory appeal, one from an order refusing parties a right to examine a beneficiary. The action is one over the purchase of the northwest corner of Douglas and View Street, formerly a part of the Vernon estate, but bought by plaintiffs for their Victoria store and completed in 1922.

W. Bendall, Badly torn in the shoulder by an accidental gunshot wound yesterday while returning from duck hunting, rests at the Jubilee Hospital to-day, his condition slightly improved. J. F. Mesher rendered first aid to the injured man who staggered to his house weak from the shock of the injury. Mr. Bendall, though seriously mangled by the contents of a shotgun accidentally discharged, is now conceded to be out of danger. A wife and two children reside at Crittle Street.

The raid conducted by city police on Douglas Street premises on Saturday afternoon last occupied the time of the City Police Cuort this morning with an adjournment taken at the luncheon recess until to-morrow morning. Twelve white men are charged, one with keeping a common gaming house and eleven with being found on the premises. C. L. Harrison appears for the Crown, and James A. Aikman, S. J. Brandon and R. C. Lowe for the several accused. Hearing to-day was devoted to the charge of keeping a gaming house.

The Gleaners' Class of the Centennial Methodist Church held their annual business meeting on Saturday. Very gratifying reports were presented by the officers for the year past. Successful efforts in connection with the church mission activities, and concerts at the Old Men's Home and the Aged Women's Home were particularly referred to in the reports and the class congratulated and encouraged. The following officers were elected for the ensuing year: President, Miss Helen Riche; vice-president, Miss Laura Mitchell; secretary, Miss Irene Couch; treasurer, Miss Margaret Holtby; social convener, Miss Lyla McCaw; sports committee, Miss Doris Beckerley and Miss Florence Haynes. Mrs. and Miss Jost will be in charge of the C.G.I.T. programme and Mr. C. Hadland is continuing as the class teacher.

EVENTS TO COME

At the Burnside Lawn Bowling Club's five hundred party Saturday evening the members will bid farewell to the honorary president of the club, F. A. Pauline has been an active member of this organization since its founding, and the membership is delighted at his elevation to the position of Agent-General for the Province in London.

The regular meeting of Lodge Primrose No. 32 of the Daughters and Maids of England will be held on Friday evening, January 23, at 7.30 sharp. The lodge will hold one of its popular dances after the meeting at 8.30 o'clock. There will be good music and refreshments will be served.

At St. Michael and All Angels, Royal Oak, the monthly service for men will be held next Sunday, January 25, from 3 p.m. till 4. p.m. The subject of the address will be, "New Garments For Old."

The regular meeting of the Daughters of Pity will be held at the residence of Miss Alice Croft, 87 South Turner Street, at 8 p.m.

ST. JOSEPH'S TO EXTEND BUILDING

Hospital Will Care For Tubercular Cases, and Extend Maternity Accommodation

For a considerable time efforts have been made to extend the maternity accommodation at St. Joseph's hospital, and this subject will be before the managing board this evening.

It is also proposed to erect a separate building on the land of the hospital for tubercular cases, removed from the main institution, to enable the tuberculous patients to be separate, and to have open air treatment.

The present maternity ward has accommodation for about sixteen patients, and more accommodation is urgently needed.

The improvements contemplated will be the largest building programme since 1908, when the Humboldt Street frontage was added, raising St. Joseph's to the standard of a 150 bed hospital. That was the second extensive building addition since the hospital was established half a century ago.

Internally, in order to sustain the high character of the Class A of the American Hospitals Association classification, steady improvements have been made by the hospital authorities and the B.C. Government has recognized it as a public hospital with representation on its board. Last year it was formally recognized by the city authorities, who have an arrangement now for the care of indigents.

OBITUARY

Funeral services were held yesterday over the remains of Miss Cora Brown, who passeed away yesterday at the age of twenty-four years. The cortege left the B.C. Funeral Chapel at 3.30 and proceeded to Christ Church Cathedral, where Very Rev. Dean Quainton conduced the funeral services. Interment was made in Ross Bay Cemetery.

Service for the late Mr. Robert Beatty Devlin was held Monday afternoon at 2 o'clock in the chapel of the B.C. Funeral Company by Miss Rigby, of the Second Church of Christ Scientist. There was a large gathering of friends, and the hymn sung was "I Am the Way, the Truth, the Life." The following acted as pallbearers: Messrs. G. W. Cavin, R. F. Tolmie, A. F. Wallace, H. Hamilton, A. J. Burnell and A. L. Roberts. The remains were laid to rest in the family plot at Ross Bay Cemetery.

The funeral of the late Roderick McDonald, who passed away at his home 1818 Marion Street last Sunday, took place yesterday, the cortege proceeding from the Sands Funeral Chapel at 3.30 o'clock. Ten minutes later mass was celebrated at St. Andrew's Cathedral by the Rev. Father Silver and at the graveside the service was conducted by Rev. Father Deeley. Relatives and numerous friends were in attendance and the pallbearers were Messrs. W. J. Sullivan, A. V. McNeill, M. Lauless and M. Swaaney and the remains were laid to rest in the family plot at Ross Bay Cemetery.

The death took place at an early hour yesterday morning at the residence of her daughter, Mrs. R. Robertson, at Qualicum Beach, of Mrs. Ann Turner, aged eighty-one years. She was born in Ashford, Kent, England, and had been a resident of Qualicum for the past three years. Formerly she lived in Victoria for a time. The late Mrs. Turner is survived by two sons, Alfred Turner of Winnipeg, and Arthur Turner of Port Alberni, and by two daughters, Mrs. R. Robertson, of the above address, and Mrs. Walter Wells, in England. The remains will be removed to this city to-day, and will rest at the Sands Funeral Chapel, where the funeral notice will be announced later.

The remains of the late George Edward Smith were laid to rest yesterday afternoon. The funeral took place at 2 o'clock from the B.C. Funeral Chapel, where services was conducted by the Rev. F. C. Chapman. Rev. Mr. Chapman also acted at the graveside. The hymns sung were "O, God, Our Help in Ages Past," and "On the Resurrection Morning." There was a very large attendance of friends, including members of the British Campaigners and Navy Veterans Associations. The I.O.O.F. Lodge also attended in a body. Delegations from the A.O.F. and A.O.U.W. were present. Many beautiful floral designs were in evidence. The remains were carried to the cemetery on a gun carriage in charge of Sergt. R. P. Cooney, headed by a firing party in charge of Sergt. J. Miller, of Work Point Barracks. The usual three volleys were fired at the graveside and Bugler McLeod sounded "Last Post." The following C.P.O. from the navy acted as active pallbearers: J. H. Parsons, Geo. Finlay, C. W. Clare, E. G. Exelby, B. F. Day, G. Wragg. The honorary pallbearers were J. McIntosh, Major A. Christie, G. R. Day, W. J. Edwards, representing the British Campaigners, and J. Foubister and R. M. Lorimer, representing the Odd Fellows. The following gentlemen represented the Navay Veterans: W. H. Hadley, T. A. Brown, S. Doncaster, G. W. Crocker, A. Barlow, J. Sullivan, Capt. James, E. S. Mitchell and many others.

War Memorial Men Honor Beard at Farewell Luncheon

Members of the Victoria War Memorial Committee under the chairmanship of Lindley Crease, K.C., gave a farewell luncheon at the Hudson's Bay restaurant to-day to Commander Charles T. Beard of the Esquimalt Naval Station who is being transferred from Victoria. All the leaders in post-war military and soldier settlement work attended the function.

Commander Beard's services in getting the war memorial project here put through were lauded. References were also made to the importance of his work in command of the Esquimalt naval station. General regret was expressed at the loss Victoria sustains through his promotion to a more important post in the naval service of the Empire.

LECTURE ON TUBERCULOSIS

Dr. A. S. Lamb of the Provincial Medical Health Department will lecture on "Tuberculosis" under the auspices of the Tuberculous Veterans' Association and Women's Institute.

The lecture will be given at the Chamber of Commerce auditorium at 8 o'clock to-night.

Judgment Reserved

At the close of the hearing of Jack vs. Nanoose-Wellington Collieries Limited in Appeal Court to-day judgment was reserved. Brown vs. Gyles will open this afternoon, an appeal by D. R. Brown from a judgment of Mr. Justice Murphy in favor of George F. Gyles and Edward M. Mills as receivers of the assets of the Whalen Pulp and Paper Mills Limited. Appellants are lumber men trading under the name Brown Bros., at Quatsino, B.C., who commenced action for the recovery of $712 said to be due for work done. Mr. Justice Murphy dismissed the action, and allowed a cross appeal in the sum of $337.

DEFENDANTS CLAIM RELEASE WAS GIVEN

Appeal Hearing One From Action For Alleged Breach of Contract

Jack vs. Nanoose Wellington Collieries Limited resumed before the B.C. Court of Appeal to-day with argument by E. P. Davis, K.C., counsel for defendant-respondent. The appeal is one by Adam Jack from the dismissal of the action in which he alleged breach of an agreement and asked specific performance of a contract. Defendants, argued Mr. Davis to-day, had obtained a release of the provisions of the agreement in respect to which breach was claimed.

Before the regular hearing to-day counsel in Barton vs. Krim Singh and the Anglo-Indian Lumber Company, Limited (appellants), were granted leave to enter an interlocutory appeal from a ruling of Judge Howay at New Westminster.

BRICK PLANT SUIT

Jack vs. Nanoose Wellington Collieries Limited opened yesterday with Robert Cassidy, K.C., for plaintiff-appellant, Adam Jack, and E. P. Davis, K.C., for respondents.

The appeal is one from a dismissal of the action of Adam Jack against the Nanoose Wellington Collieries for alleged breach of an agreement dealing with the assumption of a $23,000 mortgage and the purchase of a brick-making plant.

Mr. Justice D. A. McDonald found against plaintiff in the Supreme Court action, dismissing the claim.

Opening argument, Mr. Cassidy said on behalf of appellant that Adam Jack was to have been paid the sum of $5,000 in cash, $5,000 in par value shares of a capitalized company, and to have a mortgage of $23,000 taken off his shoulders. He was in fact paid $5,000, but failed to receive $5,000 in shares of that value; and brought action to have defendants assume the mortgage in question, $23,000 on a brick-making plant.

The $23,000 was money advanced by J. M. Brawn to Adam Jack in the promotion of the brick-making business in the Province. This mortgage still rested over the head of plaintiff and had not been assumed by defendants as agreed, he said. Defendants claimed Adam Jack had granted them a release in full, but plaintiff had not knowingly given way one iota in his stand that the agreement should be executed in full.

At the trial, said Mr. Cassidy, evidence was produced to show that Jack had signed away his rights. If this had been so it was done without his knowledge or intention.

JUDGMENT RESERVED

At the close of the hearing of MacEwan vs. Green yesterday afternoon judgment was reserved.

COSTA RICA GIVES RESIGNATION FROM LEAGUE OF NATIONS

Geneva, Jan. 22.—Costa Rica filed her resignation from the League of Nations to-day, transmitting with her message a cheque for back dues.

No reason was given for the withdrawal, but a League official said it was assumed the resignation was due to criticism of the country for failure to pay her assessments.

Costa Rica fixed January 1 as the date of resignation, but as the covenant requires two years' notice of withdrawal, she would not cease to be a member until January 1, 1927. Officials of the League, however, said they hoped in the meantime to induce her to rescind her decision and resume membership.

SHOTS WERE FIRED AT BRITISH SENTRY IN SOUTH IRELAND

London, Jan. 22.—The Cork correspondent of The London Evening News says two shots were fired last night at a sentry at Templebreedy Fort, which is manned by a British garrison. The guard was called out, whereupon more shots were fired. The British raked the surrounding country with machine guns, but were unable to locate the attackers with a powerful searchlight.

Nobody was injured.

Templebreedy is four miles south of Queenstown, where a number of British soldiers were shot by a gang of unidentified men last March.

MACNICOL LEADS CANADIAN LEGION

Reeve of Saanich Named Commander of Veterans' Organization

Officers of the Victoria Post Canadian Legion were elected at a well-attended meeting held in the club premises last night. Robert Macnicol, Reeve of Saanich, was elected post commander to succeed Colonel F. A. Robertson, D.S.O. A. H. Nunn was made vice-post commander and J. H. Kirby second vice-post commander. Comrades H. Despard Twigg, H. A. Bowden, G. H. Thatcher, J. W. Berry, C. A. Gill, J. McGee, A. Thorne and T. Mayo were named for the executive. The selection of committees was left to the next meeting. Thanks were extended the retiring officers of the legion.

A satisfactory financial statement was presented. The Women's Auxiliary was cordially thanked for its contribution in this direction.

Congratulations were extended to the new commander on his election by acclamation as reeve of Saanich. The secretary, H. P. T. Tape, was also congratulated on his election as a school trustee at the top of the poll for the same municipality.

A report on the year's activities was presented by the secretary.

CITIZENS' COMMITTEE

In connection with unemployment matters, the legion, he remarked, passed resolutions urging the Federal Government to assist provincial and municipal authorities in providing employment. An initial effort was made to form a citizens' permanent committee on unemployment, for the purpose of investigating the causes and finding a solution of this vital problem. This was still in progress. The legion during 1924, through its unemployment bureau, was the means of finding employment for twenty-three members. Two of these were permanent positions.

During this period there were sixty-one cases dealing with questions of pensions, treatment, gratuities, bonuses, sickness, workmen's compensation, prize money, medals, service certificates, transportation, headstones for graves, dismissals, labor, etc. Some of these cases have been satisfactorily settled; others are of long standing, but have been moved a step forward with a reasonable hope of them being satisfactorily settled.

PENSION CLAIMS

Thirty-eight of this number have been specific claims for pensions, and several have been settled to the satisfaction of those concerned. Many are still in progress. The successful cases are as follows:

Pensions—One of a widow, $75 per month, retroactive pension amount received, $5,096; parents of son killed, $20 per month; pension, 100 per cent., $75 per month, retroactive pension amount received, $150; pension, 10 per cent., retroactive pension, amount received, $256.76; widow, Imperial pension granted, $150 per year; increase of pension from 10 per cent. to 30 per cent.

Gratuity—One case adjustment amounting to $225.10.

THE ADVOCATE

Several cases which had been refused by the Pension Commissioners were put into the hands of the soldier advocate. Some of these on appeal were successful and more than $2,000 retroactive pension was awarded. Thus, indirectly, certain credit is due to the legion in the preparation of the cases.

Eighty-two new members have been enrolled during the year, making the total since organization of 1,150. On account of labor conditions a considerable number of members have been compelled to seek work elsewhere. This has reduced our membership somewhat. The number of members is now 557.

SURVEY EXPERT TELLS ROTARIANS OF COAST WATERS

H. D. Parizeau Outlines Trade Benefits Following Charting of Harbors

H. D. Parizeau, officer in charge of Dominion Surveys on the Pacific Coast, was the guest of honor of the Rotary Club at to-day's luncheon at the Chamber of Commerce, and gave the club an outline of the work done by the Hydrographic Survey.

He pointed out that water transportation is the most ancient and ecnomical method of handling goods in large bulk. With the growth of commerce and larger vessel units, the influence of marine transportation has grown to even greater importance.

He outlined the work implied in accurate charting of rocks and fairways, while currents and tides also require much study and information to make coastal waters safe to commerce.

"The Hydrographic Survey work begins with the birth of a country and finishes, well, with the end of the world," he said.

HISTORY OF COAST

Mr. Parizeau recalled that the first hydrographer on the Pacific Coast of Canada was Capt. Cook. He was followed by the French navigator, Capt. Jean Francois de la Perouse, acting under the instructions of the French Government but with the support of all nations, Britain supplying the navigating and scientific instruments of the expedition.

Captains Dixon, Duncan, and Barkley were recalled as intrepid traders and eighteenth century navigators who added to the knowledge of this coast.

CAPT. VANCOUVER

The coming of the Spaniards and Capt. Vancouver's expedition to take over Nootka in 1792 were important events in the history of this coast, some of the reports of this great seaman being met with frank disbelief in English maritime circles. The founding of Victoria in 1843 was also recalled by the speaker.

"The survey of the Straits of San Juan de Fuca, made in 1847, is still in use to-day, Mr. Parizeau pointed out, the only changes being slight additions by American hydrographers.

VANCOUVER GENIUS

The first modern detailed survey of the coast was made of Burrard Inlet by William Stewart in 1891, as a result of the entry of the Canadian Pacific into coastal trading. These maps show every imaginable detail, ranging down to the quality of beaches indicated.

In 1906 the first permanent Canadian surveys were started, showing coastal waters at Prince Rupert, and have been steadily progressing ever since.

AID TO PROSPERITY

Mr. Parizeau showed the bearing such surveys have on national prosperity. He pointed out that natural resources are of no value unless sold to foreign countries, a trade impossible unless safe and easy navigation is offered in waters contiguous to large bodies of timber or minerals.

The sweeping of the First Narrows at Vancouver has been one of the activities of the Public Works Department with the aid of the survey, the depth having been increased in a few years from twenty-four feet to thirty-two feet, boulders as large as seventeen tons having been removed.

Another example of the reaction on commerce described a herring cannery at San Mateo Bay, Barkley Sound, which had been visited by six steamers since the waters had been surveyed, so avoiding lightering and rehandling which had cost for wharfage alone $1 per ton.

RISKY WATERS

"The whole of the west coast of Vancouver Island, save for Barkley Sound and a few small areas, is entirely unsurveyed and is known to us as 'the unknown.'

"If you are interested in any business which makes use of water transportation, you want to make sure your plant is so located as to make possible free and easy access," Mr. Parizeau said in closing amid applause.

HOCKEY SPORT SURE

R. W. Buller gve a brief report of the joint meeting at Tacoma which was last week addressed by International President Everett Hill.

The burlesque hockey game scheduled for the intermission during the league match this evening at the Arena will be a riot of fun, Percy Abell assured the Rotarians, while Archie Muir, as captain of the Gyro rival ice-kings, blandly promised the gathering that his aggregation "will give the Rotarians a good beating."

Choose Your Radiola Where the Selection is Complete

You will find all the usual types of Westinghouse Radiola at this store and you will also find many unusual models with added refinements which appeal to the discriminating buyer.
Before you purchase your Radiola be sure to see this complete display.
SEE THIS RADIOLA
One of many handsome new models—a Radiola Type III. in an enclosed cabinet of mahogany. Price ..$75.00
FLETCHER BROS
VICTORIA LIMITED
"Everything in Music"—Radio Station CFCT
1110 DOUGLAS STREET

Do You Use Electric Light?
If you do, then fill your light sockets with
EDISON MAZDA LAMPS
The Mazda is the lamp of QUALITY
Hawkins & Hayward
Electrical Quality Service Stores
1607 Douglas Street
Opposite City Hall
Phone 643
1103 Douglas Street
Cor. Fort
Phone 2627

VOICES HEARD IN DESERTED GAMING HOUSE UNDER RAID

Lights flaring, rooms heated, lottery tickets in sacks, chuck-a-luck boards and all the appurtenances of a gambling house, but without a single occupant, were found by the police in a sudden raid on premises on Cormorant Street Tuesday. The hall, obviously ready for the accommodation of an animated gathering was deserted, save for mice that nibbled the corner of such lottery tickets as had chanced to fall to the floor.

This was the scene described by Chief Fry to Magistrate Jay in City Police Court yesterday, asking the confiscation of the gaming material. The order was granted.

In explaining the unusual circumstances, Chief Fry said the police heard voices around the premises. As the police could not arrest "the voices" they retired in good order, and with most of the fittings of the place which could be used for gambling.

"They beat you that time," laughed C. L. Harrison, city prosecutor, referring to Chief Fry's wonted success when leading a raid in person. Perhaps the absence of the "inmates," intimated the chief, might be explained by the delay caused in breaking a way into the premises, which were locked. The doors took some time to open, and only the echo of voices from surrounding quarters remained to tantalize the raiding party.

Dizzy? Sick? You're Bilious! Take a Laxative!

Headachy? Breath Bad? Stomach Sour? Clean the Bowels!
Cascarets
10¢
THEY WORK WHILE YOU SLEEP
For Constipation, Biliousness, Headache

These are Exceptionally Low Prices

And C.O.D. Orders for **"SPECIALS" ONLY** will not be delivered till next week, as we find our week-end business more than our deliveries can handle.

PLEASE ORDER EARLY

Malkin's Best Marmalade, 4-lb. tin .....59¢
Lipton's Green Tea, ¼-lb. pkg. 30¢
Bovril, 8-oz. jar, reg. $1.35 for $1.10
White Swan Washing Powder, large pkg. .....20¢
Mennen's Cold Cream, large jar, reg. 90c for .....49¢
Albert's Shaving Soap, 2 tablets 15¢

B.C. Sugar, 20 lbs. $1.43
20-lb. cotton sack $1.50
Ghirardelli's Ground Chocolate, 1-lb. tin, 42¢, 3-lb. tin $1.19

Royal Baking Powder, 12-oz. tin, 45¢
Akron Gloss Starch, pkg. .....10¢
Astley's Self-raising Flour, large pkg. .....26¢
Reception Tea, 1-lb. pkg. .....59¢
Fresh Ground Coffee, reg. 60c for .....50¢ and reg. 50c for .....40¢
Cream of Wheat, pkg. .....20¢

Royal Safety Matches, 12 boxes in pkg. 16c
Laurel Pure Logan Jam, pure Saanich fruit and B.C. sugar. 4-lb. tin 55c

Nice Sultana Raisins, lb. .....10¢
Cleaned Currants, 2 lbs. .....25¢
Rowatt's White Onion Pickles, reg. 50c jar for .....35¢
La Rose Toilet Soap, reg. 12c value now 3 for .....25¢
Chipso, large pkg. .....21¢
Horne's Custard Powder, 3 pkts. 25¢

Quaker Corn, large tin 15c
Solar Sliced Pineapple, extra large tins, reg. 40c, now 27¢, or 4 tins $1.00

Lorna Doone Shortbread, reg. 50c lb. for .....39¢
National Oyster Crackers, pkt. ...8¢
Ginger Snaps, small barrel, reg. 60c for .....49¢
Rum and Butter Toffee, reg. 55c lb. for .....42¢
Butter Nuts, reg. 35c lb. for .....28¢
Patterkrisp Chocolates, reg. 50c lb. for .....35¢

Christie's Soda Biscuits, large tin 42c

Fresh Rhubarb, 2 bunches .....45¢
Fancy Smyrna Layer Figs, lb. ..25¢
Finest Dry Onions, 6 lbs. .....25¢
Ashcroft Potatoes, sack $2.50
Fancy Lemons, dozen .....20¢
Sweet Oranges, dozen .....19¢
Fancy Wagner Apples, 3 lbs. ..28¢
Florida Grapefruit, 3 for .....25¢
Fresh Head Lettuce, 2 for .....25¢

Fresh Roasted Peanuts, 2 lbs. 25c
Smyrna Natural Figs, 2 lbs. 25c

Swiss Knight Cheese, box .....58¢
Sugar Cured Breakfast Bacon, piece, cut, lb. .....25¢
Reception Breakfast Bacon, whole or half, lb. .....40¢
Peameal Back Bacon, whole or half, lb. .....32¢
Pure Fruit Mincemeat, lb. .....20¢
Reception Hams, whole or half, lb. .....30¢
Government Creamery Butter, lb., 39¢, or 3 lbs. $1.15
Finest Alberta Butter, lb. .....43¢ or 3 lbs. for $1.25

EXTRA SPECIAL

Very Prime Old Cheese, lb. 15c
Only 780 lbs. at this price

FRESH MEATS AND FISH
Best Quality—Cleanliness—Lowest Prices

FOR ROASTING

Rump Roasts of Beef, per lb., 19¢ and 16c
Sirloin Roasts, short middle cut, per lb. 30c
Nice Lean Pot Roasts, per lb., 10¢ and 8c
Pork Leg Roasts, per lb. 25¢ and 22c
Loins of Pork, trimmed, per lb., 35¢, 32¢ and 28c

FOR QUICK MEALS

Small Club Steaks, each, about 25c
Sirloin Steaks, lb. 25c
T Bone Steak, lb., cut short 32c
Lamb Chops, lb. 34c
Round Steak, per lb., 17¢ and 14c
Loin Pork Chops, per lb. 30c
Liver Sausage, very nice flavor, lb. 20c
Black Puddings, lb. 15c

Eastern Smoked Cod Fillets, 2 lbs. .....35¢
Eastern Haddies, 2 lbs. .....25¢
Extra Large Kippers, 2 lbs. ....39¢
Finest Smoked Spring Salmon, lb. .....25¢

H. O. KIRKHAM & CO., LTD.

Grocery Phones, 178 and 179 **612 Fort St.** Meat Dept., 5521
Fruit Dept., 5523 Fish Dept. 5521 Provision Dept., 5520

TENNIS CLUB DANCE

The members of the Armadale Tennis Club were hosts at a very enjoyable and successful dance, on Tuesday evening in the K. of C. Hall. Favorable comments were made by the guests, particularly with regard to the sociable nature of the affair, and the excellent music provided by Professor Ozard. The committee in charge intend to arrange for a similar dance in February.

Women's Educational Club.—An interesting and instructive illustrated lecture on "Great Observatories of the World and Their Work," was given by Mr. W. E. Harper, M.A., on Friday evening in the schoolroom of the Metropolitan Church, under the auspices of the Women's Educational Club of Columbian College. Mrs. Hibbert, wife of Rev. R. W. Hibbert of Centennial Church, very ably presided. Preceding the lecture a pleasing programme of music was rendered by the following: Mrs. Shaw and Mrs. Dowell, vocal solos; Miss Winnie Near, pianoforte selections, and Mr. Nelson Griffin, violin solos, the last two being pupils of Mr. and Mrs. Semple.

Benbow's
Dog Mixture
Used for 100 years. Agents
MacFarlane Drug Co.
Cor. Douglas and Johnson, Victoria

WELLINGTON
COAL
LUMP - NUT - SLACK
Longer Lasting and More Heat
RICHARD HALL & SONS
Established 1862
1232 Government Street
Phone 83

JANUARY SHOE SALE
MUTRIE & SON
1208 Douglas St. Phone 2504

— IN WOMAN'S DOMAIN —

MRS. SNOWDEN HAS VIVID, CHARMING PERSONALITY

Distinguished Englishwoman Arrived To-day; Not on Propagandist Tour, But Just to Become Acquainted.

That conservative section of the public which pictures any prominent woman of the British Labor Party as a fire-eating, ultra-emancipated member of her sex would have found themselves thoroughly disillusioned on meeting Mrs. Philip Snowden, wife of the ex-Chancellor of the Exchequer in the recently-defeated Macdonald Government, who arrived in the city this morning.

PRETTY WOMAN

Of medium height, Mrs. Snowden strikes one immediately as a woman of forceful personality, but without a hint of aggressiveness. She radiates winning charm, and has the savior faire which betokens the woman of the world. Fair, with hair of a coppery-gold, unbobbed and simply parted in the centre and drawn in coils over the ears, Mrs. Snowden is most attractive in appearance, and her frank and charming smile is irresistible in its friendliness.

But her chief characteristic is her vivid interest in her surroundings and in those with whom she comes in contact. One feels that she can sum up an individual almost with a glance and that her contact with an audience is sensed with instant intuition.

NO PROPAGANDIST

This morning Mrs. Snowden reiterated the statement made by her elsewhere that she is not in Canada for any purposes of propaganda but merely to give an educational talk on subject with which she is thoroughly conversant. As she remarked with a smile, "I am here to get acquainted with Canada and the Canadian people." Although this is not her first visit to the Dominion, she has never before visited Victoria.

While bearing no trace of fatigue after her strenuous tour, Mrs. Snowden frankly admitted that she was looking forward with the keenest anticipation to her two days in Victoria, as offering an opportunity for a little relaxation. Last night in Vancouver she addressed a huge meeting, the church being packed to the doors with an appreciative audience, in spite of a heavy downpour of rain.

HALIFAX HECKLERS

Splendid receptions greeted her everywhere in her tour of the Dominion. Halifax was the only city in which she met with any heckling, and then only from a small section of Communists who took issue with her views on the Russian situation. In Montreal over two thousand men and women attended the Canadian Club luncheon, and gave her a most hearty reception.

BRILLIANT WOMAN

A brilliant speaker, Mrs. Snowden has for many years been one of the foremost women in the British political arena. Always an advocate of women's rights to full citizenship, she worked indefatigably in the non-militant suffrage movement, setting her face against the tactics of the extremists and accomplishing her purpose through the medium of the public platform. Her books on the social and economic progress of Great Britain have been accorded the widest recognition as valuable contributions to the political history of Europe.

LOCAL ENGAGEMENTS

This afternoon Mrs. Snowden will be the guest of Mrs. W. C. Nichol at tea at Government House and to-morrow afternoon she will visit the home of Mr. and Mrs. R. P. Butchart at Tod Inlet.

Mrs. Snowden will give a public address on her personal impressions of the Bolshevik regime in Russia at the Metropolitan Church to-night, and to-morrow at noon will be the guest of honor at a luncheon of the Women's Canadian Club. Members of the men's club are invited to attend this luncheon and are requested to purchase their tickets to-morrow morning at Fletcher's Music Store.

SAANICH CENTRE DEALT WITH OVER 28,000 PATIENTS

Annual Reports Show Valuable Contribution to Community Well-being

A grand total of 28,045 patients attended in addition to a volume of preventive work was the splendid contribution which the Saanich War Memorial Health Centre made to the well-being of the district during the past year, according to the excellent reports presented at the annual meeting last evening. The gathering was attended by a large number of residents of the district and the president, Councillor H. O. Kirkham, was in the chair.

MORE FRIENDLY FEELING

In his annual report the president touched upon the finances of the centre and reviewed the work carried on by the nurses, to whom he paid warm tribute with particular mention of Mrs. C. A. Lucas, superintendent. The invaluable assistance given by the Women's Auxiliary and the interest taken in the centre by the Women's Institutes were gratefully acknowledged. Grateful recognition was also made of the generosity of the Lieutenant-Governor in donating a radio to the centre and in presenting a charity fund which enabled the superintendent to look after needy families.

He continued:

"Throughout the municipality in general, I am satisfied that the feeling towards the Health Centre is decidedly more friendly. The ratepayers are gradually learning the value of the work being done, yet there are still a number of people who do not understand just what the Health Centre means to Saanich, and that it was erected as a 'war memorial' by the wish of the people."

NURSES' REPORT

Mrs. Lucas, the superintendent, in her report showed that nursing cases were 534, confinements 19, night calls 48, minor operations 44, sick nursing visits, 1,956, resident patients 53, babies born numbered 111, deaths under one year 1, under two years 6. In addition to the nursing much educational work was carried on, 5,587 pieces of literature being distributed, 515 instructional visits paid, 48 home nursing and hygiene classes conducted, and Little Mothers' League courses being given to 69 children. Many donations were gratefully received throughout the year.

The financial statement showed that receipts for the year from all sources was $14,268.39, and expenditures $13,075.71, leaving a balance at the bank of $1,192.68.

The election of officers for the year resulted in the election of J. M. Patterson as president, and Mrs. Foster as first vice-president. Much regret was expressed at the retirement of Councillor Kirkham and Trustee Hobbs from the board after their two years' term, during which they had given devoted service to the cause.

KUMTUKS ARRANGE FINE PROGRAMME FOR TOURIST GROUP

The Kumtuks Club will be in charge of the entertainment arranged by the Tourist Trade group of the Chamber of Commerce at the auditorium to-morrow evening, to which visitors to the city and their friends are cordially invited.

The ladies have arranged an attractive programme which will include vocal numbers by Miss Bagshawe, Miss Ruth Melville and Leon Conyers; little Miss Maureen Grute, pupil of Mme. Valda, will dance; piano solos by Miss Olga Hare, humorous recitations by Mrs. J. Dearborn, and violin solos by Robert Steenson. The programme will commence at 8.30 and will be followed at 9.30 by an informal dance.

Modern Woodmen of America Hosts At Annual Social

The Modern Woodmen of America, Victoria Camp, held their annual social and dance in the Native Sons of Canada Hall last night. The ladies of the Royal Neighbors were the guests of the Woodmen, and a very enjoyable evening was accorded all who attended. The following members contributed to the musical programme: Mrs. Frank Hollins, song; Mrs. H. H. Hollins, recitation; Maurice Thomas, song; A. Palmer, song; R. Thomas, recitation; and Frank Hollins and Maurice Thomas, duet.

After the short musical programme, dancing was indulged in until midnight, Zala's orchestra being in charge of the music.

Catering was under the direction of J. Lane, and was the subject of much favorable comment by those present.

F. R. Carlow, Ven. Consul of the Modern Woodmen, and an able committee, was in charge of the ceremonies of the evening, in opening the programme. Mr. Carlow congratulated both the Modern Woodmen and the ladies of the Royal Neighbors on the splendid position held by their local camps, and made brief reference to the head camp convention to be held in Milwaukee, Wis., in May of this year. He expressed the hope that Neighbor A. E. Jones, the Victoria delegate, would succeed at the Provincial Convention in the race for British Columbia delegate to the head camp.

At the Fifth Regiment community dance next Saturday night at the Armories, the Fifth Regiment band will play (by request) that beautiful singing fox-trot, "Moonlight in Dixie," also two new numbers, "Oh Mabel," and "Oh Peter."

Hair and Scalp Health

Used NOW Seven Sutherland Sisters' treatment ensures hair and scalp health for months. Ask for Hair Fertilizer package complete. Guaranteed safe and pure. At all Drug Stores. National Drug and Chemical Company Limited. (Advt.)

SOCIAL AND PERSONAL

Major Patrick Howden of Cranbrook has arrived in Victoria for a visit as the guest of friends.

Dr. and Mrs. B. E. Nickells, 1575 Pembroke Street, are receiving congratulations on the birth of a son.

Mrs. Philip Snowden was the guest of Mrs. W. C. Nichol at the tea-hour at Government House this afternoon.

James Habkirk, superintendent of The Vancouver Sun, paid Victoria a visit yesterday, renewing old acquaintances.

Mrs. T. A. Bucklin, wife of the American consul, will be "at home" on Friday from 4 to 6 p.m. at 35 Cambridge Street.

Miss Louise Cunliffe of Nelson, who has been visiting with friends in Victoria, is now the guest of Miss Catherine Fraser, Denison Road.

Mr. and Mrs. F. J. Nobbs (nee Adina Prudhomme) are receiving congratulations on the birth of a son on January 20 at Jubilee Hospital.

Mayor L. D. Taylor, Alderman T. C. Gibbons and General Victor Odlum arrived in Victoria this morning from Vancouver, and are guests at the Empress Hotel.

Miss Lorna Lewin left on yesterday's boat for Seattle, where she will be the guest of her cousin, Mrs. W. A. Peters, wife of one of Seattle's founders and a very prominent lawyer.

Mrs. T. C. Gordon entertained at two tables of bridge at the Alexandra Club yesterday afternoon when her guests included Mrs. E. A. Dixon, Mrs. McDonald, Mrs. Smith, Mrs. Patrick Field, Mrs. R. B. Mosher and Mrs. McMoore.

Mrs. T. G. Lewis, with daughter Gwyneth, October Mansions, has gone to Vancouver to attend the wedding of her niece, Miss Ida E. Grant, to Mr. Edward Munro, which takes place Thursday evening. Miss Grant formerly resided in Victoria.

Mrs. Wolfenden and Masters Bobby and Tommy Wolfenden, who have been spending the past few weeks in Victoria as the guest of the former's parents, Mr. and Mrs. Garvin, Oak Bay, are returning to-morrow to their home in Vancouver.

The Garden City Women's Institute held an enjoyable five hundred drive last Friday evening in the Marigold Hall, with seven tables of players. The winners of the first prizes were Mr. Munro and Mrs. Fryatt. Mr. Watt and Mrs. Stacey won the consolation prizes.

J. M. Murray of Seattle, a member of committee on apprentices under the Educational Board of the International Typographical Union, paid Victoria a visit Wednesday and met the officers of the local union, to whom he outlined the plan and workings of the I.T.U. school for apprentices at Indianapolis, Ind. His itinerary includes the local unions along the coast cities.

Mrs. Philip Snowden was honored at a delightful reception yesterday afternoon in the Oval Room of the Hotel Vancouver, when the Women's Canadian Club entertained for her. Members attended the affair in large numbers, and were received by the president, Mrs. O. L. Boynton, who presented the guests to Mrs. Snowden. The programme of musical numbers was particularly attractive, including vocal numbers by Miss Gladys Simminds, Miss Kathleen Macdonald and Mr. Ernest Hammond. The orchestra of the hotel also gave a number of selections. A dainty corsage bouquet of violets and roses was presented to the visitor. The tea table was centred with golden daffodils and delicate gypsophila, and presiding at the urns were Mrs. A. J. Paterson, Mrs. Robert McNair, Mrs. Richmond Wright and Mrs. W. J. White, while serving were Mrs. W. D. Nickerson, Mrs. A. C. Bagley, Miss Margaret Sutherland, Mrs. E. Caspell, Mrs. A. I. Brown, Mrs. W. D. Haywood, Mrs. C. B. McAllister, Mrs. F. T. Schooley, Mrs. Dallas Perry, Mrs. F. D. Meadows, Mrs. Howie Brydon, Mrs. G. A. McGill, Mrs. G. B. Wolfe-Merton, Mrs. Jack Andrews and Miss Paterson.

SIDNEY

The regular card party of the Deep Bay Social Club will be held in the Club Hall. Nine tables were occupied. Progressive five hundred was played. The winners of the first prizes were Mrs. Derrick, who won on the cut from Mrs. G. McLean, and Mr. Frost, who won on the cut from Mr. Sales. Supper was in charge of Misses Violet Simpson and Maggie Thornton.

JAMES ISLAND

Mr. G. E. (Teddy) Taylor, of Toronto, a former resident of James Island, spent last week-end with Mr. and Mrs. W. H. Thomas.

Mrs. W. E. Rivers has been confined to her home for the past week with a severe attack of pleurisy.

Messrs. A. Russell, W. Smith, T. Floyd and W. Roscoe, who formerly resided here, have returned to the Island to resume their work at the plant.

Mr. E. W. Rivers has recovered sufficiently from his accident to leave the hospital, and returned to his home last Saturday.

Mr. J. Bowker is recovering from an attack of blood poisoning which has kept him confined to his home for the past ten days.

Arrangements are being made for a dance to be held on Saturday, February 14, in the assembly hall. All the latest in dance music will be supplied by a well-known orchestra.

NANOOSE BAY

Mrs. A. Young has returned to Nanaimo after spending the past week at Powder Point as the guest of Mrs. E. Collins.

Mrs. S. G. Clark and baby son have returned after a two-months' stay at Nanaimo.

Mrs. A. Craig has returned to Vancouver after visiting her daughter, Mrs. M. Jemson at Nanoose Bay.

Mr. and Mrs. Joe Clarke have moved from Red Gap to take up residence at Qualicum.

Miss S. Hirst of Nanaimo is at Powder Point in her capacity as nurse to Mrs. H. Park, who is very ill.

SOOKE HARBOR

Mr. and Mrs. McBride and Miss McBride have returned to Sooke. They had intended making their home near Portland, but found the climate did not suit Mrs. McBride.

Mr. George Troup, who has driven his stage regularly on the Sooke route for the last eight or nine years, is taking a well-earned holiday.

Sweetheart Dreams Now Come True For N.Y. Millionaire

New York, Jan. 22.—Many a young swain and the light of his life stroll through soft evenings planning the home of their future. It takes some nebulous, enchanted shape, the planners realizing in their deeper consciousness that few dreams come true.

But this was not the case with John W. Prentiss, now a successful Wall Street broker. He and his sweetheart years ago climbed among the rocks of East Point Gloucester, Mass., and located the spot on which they would some day build their home. And on that spot, in the center of a 100-acre estate, they built their house, just as they had planned. They called it "Blighty."

Twenty-six years ago Prentiss started in as messenger boy in a Boston brokerage house at $3 a week. Recently he was the hero in a series of articles, "The Making of a Stock Broker," in a weekly magazine.

URGE MENTAL TEST FOR IMMIGRANTS

Alberta Farm Women Discuss Question of Child Immigration

Calgary, Alta., Jan. 22. — Young people's work in its many phases was the chief topic for discussion at the opening session of the U.F.W.A. annual convention, which opened here Tuesday afternoon. The large hall was filled to the doors when Mrs. R. B. Gunn, president, officially opened the convention.

A report on junior branch work was presented and a brief talk dealing with the aims, work and needs of the junior work was given.

Sketching briefly the work of the U.F.W.A. during the last year, the president, Mrs. Gunn, touched upon the most important questions with which it had dealt, child immigration, public health and the resolutions which had been taken to the government from the last annual convention. Referring to the conference held in Edmonton with the Bondfield immigration commission, Mrs. Gunn said the executive felt it was necessary for the commission to understand the viewpoint of women who actually live on the farms. The danger of child immigration being handled in such a way as to become exploitation of the child had to be faced. The difficulty of bringing only such children as would be able to adapt themselves to farm life and make their residence a value to both themselves and the community had to be handled. Mrs. Gunn said that investigation disclosed the appalling fact that while these children were subjected to the most rigid physical examination, they were given merely a superficial mental test.

Touching on public health activities, Mrs. Gunn remarked: "The average citizen would literally rather die than change his habits." The great work is being done, she said, by mothers who are starting their children on the right paths of health and development.

The greatest interest was displayed by all the delegates on the report of Mrs. R. Clarke Fraser, convener of Young People's Work, and the discussion which followed Mrs. Fraser's account of the year's activities was most animated.

Women Present Invalid Chair to Jubilee Ward

A very interesting ceremony took place in the McBride ward of the Jubilee Hospital on Tuesday evening when Mrs. Thorpe, president of the Women's Auxiliary to the Canadian Legion, presented to the hospital a very handsome invalid chair for the use of ex-service men. Mrs. Thorpe gave a resume of the auxiliaries' activities, their method of raising money and the manner in which it was expended. Dr. Pearse, superintendent of the hospital, and Miss Mackenzie, matron, were present, and Dr. Pearse accepted the gift on behalf of the hospital, and expressed his thanks and appreciation for this mark of the auxiliary's interest in the men who were still suffering from war service. Col. F. A. Robertson, D.S.O., commander of the Legion, spoke a few words to the comrades in the ward.

A very fine concert was given by the following artists: Mrs. Wright, Miss Black, Miss Mustard, Mr. R. Thompson and Mr. Joe Ramsay. Mr. Percy Fletcher accompanied the artists and also gave an excellent pianoforte selection.

Some twenty-five members of the auxiliary and Legion were present, and were served delicious refreshments at the close.

Time to get up—and have some REAL Coffee
CHASE & SANBORN'S SEAL BRAND COFFEE

Serve QUAKER Pork & Beans
In handy Cans from Individual to family sizes
DOMINION CANNERS B.C. LTD. VANCOUVER, B.C.

SAANICH TRUSTEES ORGANIZE WORK

Committees Struck For Year; Trustee F. V. Hobbs Elected Chairman

The Saanich School Board held it's first session yesterday afternoon at Royal Oak, Trustee F. V. Hobbs being elected chairman. Two new trustees, Mrs. May Campion and H. P. Thorpe, were warmly welcomed by their associates.

The committees of the board for the year will be as follows: Finance, F. V. Hobbs and H. P. Thorpe; buildings and grounds, Mrs. Campion, F. V. Hobbs, S. J. Holland and H. P. Thorpe; health centre representatives, Mrs. F. F. Beckett and S. J. Holland.

Schools supervision was divided as follows: Trustee Hobbs, Cedar Hill, Gordon Head and Craigflower; Trustee Holland, Keating and West Saanich; Trustee Mrs. Beckett, Prospect Lake, Strawberryvale and McKenzie Avenue; Trustees Mrs. Campion and H. P. Thorpe, Cloverdale; Trustee Mrs. Campion, Royal Oak and North Dairy; Trustee Thorpe, Tillicum and Tolmie [illegible] and primary schools.

The board selected the second Wednesday in each month as the regular meeting date, the sessions to take place at the Municipal Hall at 8 o'clock.

Victoria W.I.—Under the auspices of the Victoria Women's Institute a very enjoyable concert was given by the Girls' Corner Club at the Jubilee Hospital for the T.B. patients, under the direction of Mrs. Woodward, president of the club, on Tuesday evening. Tea was served by the institute under the convenership of Mesdames Kerr Terry.

Conservative Women Met.—The regular educational meeting of the Women's Liberal-Conservative Club was held in the Campbell Building, Tuesday evening, January 20. A most interesting paper on "Woman and Politics" was read by Mrs. Cooley, after which the meeting was thrown open for a discussion on the subject. Short addresses were also given by Messrs. Pooley, Hayward, Hinchliffe, Twigg and Lyons. At the close of the meeting refreshments were served by some of the members.

Beauty

A Gleamy Mass of Hair

35c "Danderine" does Wonders for Any Girl's Hair

Girls! Try this! When combing and dressing your hair, just moisten your hair-brush with a little "Danderine" and brush it through your hair. The effect is startling! You can do your hair up immediately and it will appear twice as thick and heavy—a mass of gleamy hair, sparkling with life and possessing that incomparable softness, freshness and luxuriance.

While beautifying the hair "Danderine" is also toning and stimulating each single hair to grow thick, long and strong. Hair stops falling out and dandruff disappears. Get a bottle of "Danderine" at any drug or toilet counter and just see how healthy and youthful your hair appears after this delightful refreshing dressing. (Advt.)

January Sale Prices
On Slightly Used
Phonographs
COLUMBIA $22.50
VICTOR $22.50
COLUMBIA .....$80.00 (full cabinet)
EDISON (cabinet) $90.00
IMPERIAL .....$80.00 (console)
Our Complete Stock of English Vocalion Records, all at..$1.00
641 Yates Street KENT'S Phone 3449
Phonograph and Radiola Store

Winter Golf at Hotel Del Monte

It is summertime all winter long at beautiful Hotel Del Monte—known the world over as California's largest and best-loved resort. Here golf is played 365 days of the year—on two celebrated championship courses: one inland; one sea-side, overlooking the Pacific Ocean.

All other sports may be enjoyed here in a zestful, equable climate that varies less than 10 degrees the year round: polo, swimming, boating, riding, tennis, motoring, shooting, fishing—on a 20,000 acre private sports preserve.

Hotel Del Monte has long been the favored rendezvous of world travelers because of its distinction as the social and sports center of the Pacific Coast. No trip to California is complete without a visit to Hotel Del Monte.

The destruction of one building in the recent fire has in no manner hindered the comfortable accommodation of guests. A temporary yet substantial structure has been completed, containing dining room, lobby and a palm grill which will afford all the usual Hotel Del Monte conveniences.

Carl S. Stanley, Manager

Hotel Del Monte
[and Del Monte Lodge, Pebble Beach]
Del Monte, California

Adjoining Monterey, ancient Spanish Capital, on the historic Monterey Peninsula, 125 miles south of San Francisco, 350 miles north of Los Angeles.

High Class Leather Goods
We carry a reliable line of Trunks, Suit Cases, Club Bags, Ladies' English Handbags and other Novelty Leather Goods.
Repairs a Specialty
JAS. McMARTIN
Metropolis Bldg., 716 Yates Street
Phone 1278

PHONE 1670—PRIVATE EXCHANGE CONNECTING ALL DEPTS.

Friday is Remnant Day in All Departments

Now comes Remnant Day with every department offering tremendous savings in seasonable merchandise of dependable quality. Not only Remnants in Silks, Dress Fabrics and other Yardage Goods, but broken assortments, oddments and discontinued lines throughout the Store marked at half price and less than half price in order to clear before Stock-taking. Take a walk through the Store to-morrow and look for the Bargain Tables in every aisle.

Odd Lines From the China Section to Clear

Dinnerware At Half-price
Odd lines, including vegetable dishes, large and small platters, soup plates, breakfast plates, small bread and butter plates, pickle dishes, fruit saucers, oatmeals, etc., in English semi-porcelain, fine china and limoges china. Friday .....Half-price

51-piece Dinner Set
A neat border pattern, with pink band and black edge; there is just one cup missing in this set, the only reason for this reduction. A regular 51-piece set sufficient for six persons; regular $15.50. For $9.95

Fancy Goods At Half-price
If you are looking for a gift, see our half-price table on which you will find brass and copper smokers' sets, ash trays, cigarette boxes, fancy china vases, candle sticks, jardinieres, bowls, etc. Some real bargains on this table. At ..... Half-price

Cut Glass Bud Vases
10-inch vases, with pretty cut designs, two shapes; regular $2.50. To clear at, each $1.19

—Lower Main Floor

Bargains in Household Hardware

Vacuum Bottles
All metal cases, with folding handles on cups; pint size. Price ...89¢
Quart size. Price $1.49

Nixey's English Knife Polish
Regular 20c. To clear at ...15¢

Clothes Line Tighteners
Regular $1.00. To clear at, each ..... 49¢

English Sink Strainers
White enamel on heavy steel; rolled edges. Price .....69¢

See our Half-price Counter, containing Optimus stoves, roast pans, graters, lemon squeezers, bread pans, can openers, brass polish, jelly cake tins, butter moulds, tin scoops, whisks, etc. To clear Friday at ½.....Half-price

—Lower Main Floor

Clearing Lines in Drug Sundries

Malt Extract, 2½-lb. tin .....79¢
Hops, 15c packets, 2 for .....23¢
Pears Soap, 15c value, 2 for 21¢
Vinolia Lavender Soap, 2 tablets for .....19¢
Scott's Emulsion .....88¢
Enos Fruit Salts, small size, 75c value, for .....59¢
Allenbury's Baby Food, No. 1 and 2, for .....98¢
Horlick's Malted Milk, hospital size, for $2.98
Mentholatum, 25c value, for ...19¢
Zinc and Boracic Ointment ...18¢
Gibb's Brilliantine, 50c value, 37¢
Analgesic Balm .....29¢
Pinaud's Lilac After Shave....98¢
Eau de Quinine Hair Tonic ...70¢
Stay Drest Hair Fixture .....40¢
Brilliantine .....45¢
Assorted Talcums .....20¢
Tooth Brushes, 20¢ and .....30¢
Winsome Paste .....20¢
Listerine Tooth Paste .....20¢

—Main Floor

Friday and Saturday Grocery Specials

Hudson's Bay Seal of Quality Creamery Butter, per lb.....45¢
3 lbs. for $1.30
No. 1 Quality Alberta Creamery Butter, per lb. .....42¢
3 lbs. for $1.23
Pure Bulk Lard, per lb. .....22¢
3 lbs. for .....65¢
Selected Smoked Picnic Hams, per lb. .....18¢
Selected Smoked Cottage Rolls, per lb. .....22¢
Sweet Pickled Picnic Hams, per lb. .....17¢
Sweet Pickled Cottage Rolls, per lb. .....20¢
Mild Canadian Cheese, per lb., 26¢
Little Pig Pork Sausages, lb., 23¢
2 lbs. for .....45¢
Sooke Crabs, cooked and ready to eat. Each .....30¢
Hudson's Bay Special Breakfast Tea, per lb. .....55¢
3 lbs. for $1.60
Hudson's Bay Freshly Roasted Pure Coffee, per lb. .....45¢
Finest Quality B.C. Granulated Sugar, 20-lb. paper sack $1.45

SPECIAL CLEARING LINES

75 Only, Jars Keiller's Little Chip Marmalade at .....22¢
100 Only, Jars King-Beach Red Plum and Loganberry Jam, 21¢
100 Only, Bottles Sterling Brand Pickles, including Chow Chow, sour mixed sweet midgets, and sweet mixed; regular 30c and 35c values for .....24¢
Holbrookes Worcestershire Sauce, reputed pint size, for .....42¢
75 Only, Lbs. Smyrna Table Figs; regular 40c. Clearing at, per lb. .....20¢

FRUIT AND VEGETABLES

Fancy McIntosh Red Apples, per box $2.65
Fancy Yellow Newton Apples, per box $2.90
Finest Cooking Apples, box, $2.00
California Navel Oranges, per dozen, 30¢, 40¢ and .....50¢
New Marmalade Oranges, per dozen ..... 40¢
Florida Grapefruit, 2 for .....25¢
Firm White Cabbage, per lb., 6¢
Spanish Onions, 3 lbs. for ....25¢
Carrots and Turnips, 8 lbs. for 25¢
Fresh Celery, per stick .....15¢

Sensational Reductions in Women's Dresses, Coats and Skirts

Quality	Description	Reg. Price	Clearing Price
11	Fancy Ratine Dresses; odd colors; sizes 16 and 18	$ 17.50	$ 7.85
1	Fancy Ratine Dress, size 18	19.50	8.75
1	French Voile Dress, lemon shade, size 36	25.00	12.50
1	Eponge Dress in brick shade, size 18	10.50	5.25
2	Voile Dresses, one lemon, one flesh; sizes 16 and 18	6.95	3.50
2	Voile Dresses, flesh shade; size 38	9.50	4.75
1	Voile Dress, beige shade; size 40	17.50	7.85
1	White Basket Weave Linen Dress, size 35	13.50	6.75
3	Crepe Dresses, rose and blue shades; sizes 16 and 18	4.95	2.48
2	Linen Dresses in blue, sizes 36 and 38	7.95	3.98
10	Tricotine Tailored Skirts, navy and black; sizes 26 to 29 waist; values to	8.50	5.00
2	Novelty Check Skirts, 27 and 28 waist	15.00	5.00
9	Odd Skirts, useful colors; sizes 27 to 30 waist	12.50	7.95
4	English Knitted Wool Dresses, sizes 36 to 40	10.95	5.95
1	English Knitted Suit in lemon; size 35.	22.50	10.00
8	Silk and Wool Knitted Suits in odd colors and sizes. Values to	49.50	29.95
6	Fur Trimmed Coats, sizes to 38	19.95	12.95
5	Fur Trimmed Coats, sizes to 36	22.50	15.95
7	Fur Trimmed Coats, sizes to 38	29.50	19.95
7	Fur Trimmed and Tailored Coats, sizes to 38	49.50	29.95
2	Fur Trimmed Coats, sizes 34 and 36	59.75	37.50
2	Fur Trimmed Coats, sizes to 42	75.00	49.50
1	Novelty Marvella Coat, size 42	125.00	69.50

—Second Floor

All Hats Greatly Reduced For Final Clearance

Extraordinary Bargains for Friday and Saturday

50 Women's Outing, Sports and Ready-to-wear Hats
Values to $8.50.
Clearing at $2.29

24 Velvet Shapes, Untrimmed
Mostly black. Values to $5.00.
Clearing at $1.49

18 Pattern Hats
Values to $12.50.
Clearing at $4.95

15 Pattern Hats
Values to $18.50.
Clearing at $7.50

24 Girls' and Women's Brushed Wool Hats
Values to $3.50.
Clearing at $1.98

24 Girls' and Women's Tams
Values to $2.50.
Clearing at $1.49

50 Children's Hats
Sizes 3 to 10 years. Values to $6.50. Clearing at HALF PRICE AND LESS THAN HALF

Remnants of Ribbons, Laces and Embroideries at Half-Price

During the heavy selling of the last few weeks there have accumulated numerous remnants of ribbons, trimmings, laces, embroideries, etc., and because we do not want to enter these on the stock sheets we are clearing them out at Half Price. They are all in good useful lengths suitable for many purposes.

Crochet Cotton at Clearing Prices

D. M. C. Crochet Cotton
In colors, sizes 30 and 50; regular 35c a ball. To clear at 2 for .....45¢

Coates Crochet Cotton
In colors; sizes 20, 30 and 50; regular 10c a ball. To clear at 2 for .....15¢

—Mezzanine Floor

Clearing Remnants of Linoleums, Oilcloths, Etc.

Short ends of Feltol, Oilcloths, Printed and Inlaid Linoleums, enough in a piece to cover a small room, pantry or bath room.

Floor Oilcloth and Feltol, values to 58c. To clear at, per sq. yd...34¢

Printed Linoleums, Scotch and Canadian quality, values to $1.25. To clear at, per sq. yd. .....65¢

Remnants of Scotch Inlaid Linoleum, values to $2.25. To clear at, per sq. yd. $1.25

—Third Floor

Remnants of Curtain Fabrics Half Price

We are desirous of clearing out all remnants of Curtain Fabrics before stock taking and have marked them to sell Friday at Half Price. In the assortment are Velours Madras, Curtain Nets, Poplins, Shadow Cloths, Casements and Silks. Friday .....Half-price

—Third Floor

Boys' Pullover Sweaters 98c

Heavy Knit Wool and Cotton Pullover Sweaters in navy, maroon and brown shades with contrasting stripe around collar; made with shawl collar that can be worn open or closed; sizes to fit boys 5 to 14 years. Regular $1.50 and $1.65. Special to clear at, each .....98¢

Boys' Suspenders Clearing at 19c

Strong elastic web with real leather ends, to fit boys 5 to 12 years. Special at, per pair .....19¢

—Main Floor

Women's High Grade Boots Values to $8.00 for $1.98

Women who prefer to wear boots should take advantage of this big saving. Broken assortment in Black Kid and Brown Calf, lace style with welted soles and medium Cuban heels; sizes 2½ to 4 only. Values to $8.00. Friday Bargain, per pair $1.98

—Main Floor

Men's $8.00 Boots for $5.75

Black Box Calfskin Business Boots made on a custom shaped last with Goodyear welted soles; balmoral style. Thoroughly dependable footwear in sizes 6 to 10½. Values to $8.00. Friday Bargain, pair..$5.75

—Main Floor

Clearing Lines in Men's Wear

Men's Soft Collars, 3 for 79c
Soft Pongee Silk as well as Tan Kant Krease Collars; all sizes in the lot but not all sizes in each line. Regular 35c. Friday Bargain, 3 for .....79¢

Men's English Flannel Shirts, $2.59
Made from heavy Union Flannel in assorted stripes; all have collar attached; made reversible so that a white collar can be worn if desired; cut big and roomy and extra long; all sizes. Price, each $2.59

Men's Natural Cotton Socks, 25c
Pen Angle Heavy Weight Natural Cotton Socks, suitable for general wear; 120 pairs only to clear Friday. Special, at, per pair .....25¢

Men's Muleskin Work Gloves 25c a Pair
A low priced Work Glove for wearing around the house or in the garden; made from soft pliable muleskin in all sizes. To clear at, per pair .....25¢

—Main Floor

Big Clearance of Men's Overcoats

Regular $35.00 and $45.00 for $24.95
40 Coats only in this lot; made from extra heavy weight all wool Scotch tweeds in lovat, blue, grey and heather shades. Many of these coats have shoulders and waist lined with soft glove leather. All sizes represented here, but mostly 40 and 42. Regular $35.00 and $45.00. To clear at, each $24.95

Men's Caps

Caps, Regular $3.50, for $1.95
English-made Donegal Tweed Caps in smart crease crown shape; all stitched and silk lined; real leather sweat band; 36 only in all sizes. Regular $3.50. To clear at, each $1.95

—Main Floor

Oddments in Children's Wear at Less Than Half

1 Only, Polo Cloth Cape
Blue; sizes 4 years; regular $5.95, for, each $2.98

1 Only Polo Cloth Cape
Tan; size 5 years; regular $7.95, for, each $3.98

3 Only, Red Serge Reefers
Lined throughout; regular $5.50, for, each $2.98

1 Only, Tan Gaberdine Trench Coat
Rainproof; size 14 years; values $10.50, for $4.98

6 Taffeta Dresses
In navy, pale blue and Saxe; sizes 10 and 12 years.
Value $16.75, for $8.38
Value $15.75, for $7.88
Value $11.50, for $5.75

18 Bonnets
In corduroy and silk, trimmed with bows and satin ribbon; value 98c. To clear at, each .....49¢

20 Bonnets
In repp, silk and satin, trimmed with lace and embroidery; value $2.25. Sale Price, each .....98¢

Clearing Broken Assortments in Women's Whitewear, Knitwear and Sweaters at Big Reductions

50 White Cotton Nightgowns
Values to 98c. Special at, each .....69¢

30 White Flannelette Nightgowns
Values to $1.50. To clear at, each .....89¢

18 Pyjamas
In white or striped flannelette; values to $3.50, for a pair $1.98

75 Overall Aprons
In print or check gingham; values to 98c. To clear at .....69¢

20 Only, Fibre Silk Vests
In tan shade only; value $1.25. To clear at ....98¢

4 Only, Natural Wool Combinations
Sizes 32 and 34; value $4.75. To clear at $2.38

DUST CAPS. VALUES TO 25c TO CLEAR AT 2 FOR 15c
Blue Chambray and Striped Dust Caps. Values to 25c. To clear Friday at ..... 2 for 15c

2 Only Fleece-lined Combinations
Extra large size, value $2.95. To clear at, each $1.98

5 Only Natural Wool Drawers
Size 34; value $2.50. To clear at, per pair, $1.79

1 Only Fibre Silk Sweater
Navy; size 34; regular $18.50 for $8.98

1 Only Wool Sweater
White trimmed, black and white; size 34. Value $13.95 for $5.98

1 Only Black Silk Pullover
Size 34. Value $6.95 for $3.49

2 Only Novelty Sweater Coats
With Bobby collar; henna size, 38; blue size, 44. Value $13.95 to clear at, each $9.98

1 Only Silk and Wool Coat
Black only; size 40. Value $17.50 for $12.98

4 Only Wool Pullovers
Value $1.98. To clear at, each $1.00

Pre-inventory Clearance of Fur Coats and Neckpieces

1 Only Muskrat Coat
Racoon collar and cuffs. Regular $225.00 for $159.00

3 Fur Jacquettes
In grey, white and fawn caracul lamb. Reg. $125.00 and $145.00 for.... $89.50

1 French Seal Coat
45 inches long, self trimmed, extra quality. Regular $149.00 for $119.00

1 French Seal Coat
Opossum collar and cuffs. Regular $165.00 for $122.50

4 Only Sable Coon Scarves
Silk lined, head and tail trimmings. Regular $25.00 for $14.75

3 Platinum Thibetine Scarves
Regular $20.00 for $13.90

4 Beaver Coney Chokers
Regular $7.50. for $4.40

—Second Floor

Remnants of Silks, Dress Goods, Wash Fabrics and Staples Half-Price

Thousands of yards, all in good useful lengths, to clear Friday at Half Price. Come early to secure the best choice. Included in this offering are Taffetas, Velvets, Velveteens, Habutais, Pongees, Satins, Crepes de Chine, Fancy Crepes, Georgettes, Coating Serges, Skirtings, Sports Flannels, Velours, Gaberdines, Tricotines, Ratines, Beacon Robings, Ginghams, Prints, Sateens, Satinettes, Nainsooks, Flannels and Flannelettes, Roller Toweling, Pillow Cottons, Sheetings, Longcloths, Pyjama Cloths, Oilcloths, etc., all to clear Friday at Half Price.

Hudson's Bay Company
INCORPORATED 2ND MAY 1670

Vancouver Island News

HOSPITAL AT LADYSMITH ACTIVE

President Shows Much Indigency Work is Necessary Enlargement of Building is Proceeding Steadily

Special to The Times

Ladysmith, Jan. 21.—The fifteenth annual general meeting of the Ladysmith General Hospital was held in the board room of the hospital last evening and T. A. Spruston, president, addressed the members, in part, as follows:

"When the secretary reads his financial and statistical report for the year in review you will find that while we have not had as busy a year as 1923, we have shown a gratifying increase over all previous years with this one exception. You will remember that the number of hospital days for 1923 was abnormal in many respects, owing chiefly to the epidemic of diphtheria and scarlet fever that attacked our staff in the closing months of that year.

REDUCTIONS IN ACCIDENTS

"Several reasons could be put forth for the decrease in the number of days' treatment rendered; among them being the changes in the medical officers at Ladysmith and Cassidy, the slack work at the local mines, and especially to the decrease in accidents at Extension, as reflected in the report of the Medical Accident and Burial Fund published last week. You will, I am sure, rejoice with me when you realize that our reduction is caused to a great extent by this fact.

"The cash payments for treatment continue to stand at a good figure, seventy per cent of all bills rendered being paid in the current year and this before the December accounts were rendered.

"A large amount of work has been done during the year for patients that will probably be found to be indigent. Three alone of these cases total up to the very large sum of $1,600 to $1,700, so considering this fact I think we are to be congratulated that our deficit is not considerably larger than $600.

"The agreement with the A. and B. fund continues to work out satisfactorily to the hospital and the fund at the rate of $1.80 per day.

"During the year especial attention has been paid to the protection of the hospital from fire. A new pipe line has been laid to the nurses' home and the old one extended to the rear of the hospital at a cost of $300. The heating system has been extended in the enlarged wards at a cost of $185, while $225 was paid for a large and efficient refrigerator.

"It is the ambition of the directors during 1925 to remove the kitchen from its impossible position on the second floor and erect a modern and convenient one on the ground floor.

MANY PATIENTS ATTEND

"Prospects for 1925 appear to be particularly bright, and there is every evidence that a large percentage of patients from Cassidy will be diverted to Ladysmith. At the present moment there are more patients in the building, I think, than we have ever had before, so it is to be hoped that the directors will put forth every effort during the coming year towards the comfort of the patients and the convenience of the doctors.

"I would like before concluding to express my sincere thanks to Miss Kerr, the matron, and to our secretary for their diligent and capable efforts on behalf of the hospital, and especially to the indispensable Women's Auxiliary for their splendid efforts on behalf of the institution, a sum of approximately $500 being raised and spent by these indefatigable ladies during the year. It must be remembered that while the board of directors has a steady source of income, these ladies raise their money only by hard work and worry, an actual labor of love.

"To the other numberless friends of the hospital who have helped with work and donations too varied to enumerate, I tender hearty thanks and good wishes. Their labors and interest while not acknowledged individually is nevertheless most cordially appreciated, and I trust their sympathetic interest in our sick and injured will never wane and will bring comfort and alleviation to all who are so sadly in need of it.

"Thanks are also extended to my fellow directors who have so faithfully attended to their duties and I trust that the cordial relations existing at present will be continued into the coming year."

Following this the auditor, A. A. Moore, stated that he had examined all the books of the hospital and found them in splendid order.

SECRETARY'S REPORT

A. P. Glen, secretary-treasurer of the Ladysmith General Hospital, then gave his report, in part, as follows:

"As you will see by the figures shortly to be placed before you the year 1924 has been marked by a rather decrease in the amount of treatment rendered to patients. The year 1923, with 8,026 days, was without doubt an abnormal one, and while the year under review does not nearly approximate it in number of hospital days, yet it shows a satisfactory increase over 1922.

"The enlargement of the hospital and the opening of new wards on the second floor has necessitated a somewhat larger staff which, of course, has increased the overhead. The necessity of maintaining an adequate staff was shown the week before last when the number of patients was increased in two or three days from fourteen to over thirty.

"The expenses have been kept, I believe, to as low a figure as in consistent with good management. All food and drug supplies are of the very best quality.

"The annual report for 1923 showed a daily per capita cost of $2.34. In the past year this has increased to $2.60¼. The increase is accounted for partly by the reduction in the number of patients treated and partly to the fact that $952 was disbursed from revenue that should rightly have come from capital. The empty condition of the capital account during the past ten months of the year necessitated this.

"Commencing the year with a deficit of $959.61 we find that at the end of the year a deficit of $1,549.54 or a net loss for the year's operating of $589.93. This would have been considerably reduced if the City of Ladysmith had been able to pay their half-yearly grant during the latter part of this year. This amount of $375 will be received shortly and will give us a good start in the present year.

"The capital account shows a balance of cash on hand of $915.75. Of this sum $648 is due as final payment on a loan.

"The total deficit at December 31 is shown by the auditor's report to be $633.75; to this amount must be added the aforesaid loan liability, making the actual deficit $1,281.79. Indications are such that 1925 should show the hospital clear of debt by the end of the year."

Last year 468 patients were treated.

There were 262 surgical cases, the total revenue being $18,126.

E. W. Forward, John Foster and Patrick Malone were elected to the board of directors.

Another matter of interest was suggested by the Women's Auxiliary, that of building an isolation hospital in memory of the late Dr. Montgomery, and the board acted upon it to the extent of appointing a committee to look into all details and bring in a report to the directors. The following were appointed on this committee: W. A. Cullum, Jas. Delaney and Thos. Honeyman.

OUCH! LUMBAGO! RUB BACKACHE AWAY

Kidneys cause backache! No! Your backache is caused by lumbago, rheumatism or a strain and the quickest relief is soothing, penetrating St. Jacobs Oil. Rub it right on your painful back, and instantly the soreness, stiffness and lameness disappears. Don't stay crippled! Get a 35 cent bottle of St. Jacobs Oil from your druggist. A moment after it is applied you'll wonder what became of the backache or lumbago pain.

In use for 65 years for lumbago, backache, sciatica, neuralgia, rheumatism or sprains. Absolutely harmless. Doesn't burn the skin. (Advt.)

Quick Starting SHELL GASOLINE

DEEP BAY BRANCH OF NAVY LEAGUE ELECTS OFFICERS

Special to The Times

Sidney, Jan. 21.—The annual general meeting of the Deep Bay Branch of the Navy League was held in the Deep Bay Church hall. The president, Major A. R. Layard, was in the chair. Mr. Herchmer, the honorary treasurer, read the general and financial report. The membership is at present sixty-nine. The officers were elected as follows: President, Major A. R. Layard; secretary, Mrs. A. R. Layard; honorary treasurer, Mr. Herchmer; committee, Col. C. W. Peck, V.C., D.S.O., M.P.P., Col. Belson, Major Buck, Messrs. A. Calvert, Horth, J. M. Copithorne and Wise. Mesdames Copithorne, Derrick, Rochfort and Miss E. Jeffery. A letter of warm appreciation was read from the Dominion Council of the Navy League, thanking the branch for its gifts to the pension fund for widows and orphans' of merchant seamen killed in the late war.

Sir Richard Lake, vice-president of the B.C. Division of the Navy League of Canada, gave a very inspiring address on the work of the league.

The Parent-Teacher Association meeting was held on Tuesday evening in the auditorium. It was an open meeting. The president, Mr. Holderidge was in the chair. The meeting opened with the singing of "O! Canada." The minutes were read by Mr. Watts in the absence of the secretary through illness. The chairman then read the aims and objects of the association. Mr. Gillespie and Mr. Crichton sang a duet. The latter as an encore sang "Queen of the Earth." Rev. Dr. Clem Davies of Victoria then gave a stirring address on "The Home."

A hearty vote of thanks to Dr. Clem Davies was proposed by Col. Peck, and seconded by Mr. Ramsay. Mr. Gillespie sang two solos. The accompanists were Mrs. McKay and Mrs. Deacon. The evening ended with the singing of the National Anthem.

WHIST DRIVE

Ladysmith, Jan. 21.—Last night in the Convent Hall the ladies of the Altar Society of St. Mary's Church held a very enjoyable whist drive, and the prize winners for the evening were: Ladies, Mrs. M. G. Kulai and Miss Mary Radovich; gentlemen, Messrs. J. B. Gregson and A. A. Moore. The girls of this church will hold a drive on Monday next in the Convent Hall.

CANADIAN NATIONAL WILL OPERATE TWO STEAMSHIPS TO SKAGWAY DURING SUMMER

Ss. Prince Rupert and Prince George Will Provide Weekly Service to Prince Rupert and Alaskan Ports, Announces Vice-president J. E. Dalrymple.

Montreal, Jan. 22.—J. E. Dalrymple vice-president of the Canadian National Railways, announced here yesterday that in order to complete its facilities for tourists visiting the Pacific Coast, the system will establish this Summer a weekly steamship service between Vancouver, Prince Rupert and Alaska.

"The service," said Dr. Dalrymple, "will be inaugurated on June 22, at which time the first steamer will leave Vancouver for its northern destination, Skagway, and each week throughout the tourist season sailings will be made from Vancouver and Prince Rupert, the Pacific Coast terminal of the Canadian National Railways.

"The oil burning steamships Prince George and Prince Rupert, which have already established a reputation as being among the best appointed vessels on the Pacific coast, will be engaged in this new Alaska service.

"Going northward, the ships will reach Prince Rupert at 10.30 o'clock on Wednesday morning, following the Monday of sailing from Vancouver, and tourists will be given an opportunity to see something of this new Pacific port, as the steamer does not continue on its northern trip until 4 o'clock that afternoon. After passing Old and New Metlakatla and Port Simpson, an old Hudson's Bay post, calls will be made at Ketchikan, a typical Alaskan town built at the foot of the mountains.

"Proceeding from that point the steamships will touch at Wrangell, Beautifully situated near the mouth of the Stikine River and possessing many associations with the period when Alaska was a Russian possession. The next point touched on his trip will be Juneau, the capital of Alaska and a modern city with good motor roads and many points of interest, including the Mendenhall Glacier and mines, which have made this country famous. On the way to Juneau from Wrangel an opportunity will be given to see the grandeur of Taku Inlet and the famous Taku Glacier, over a mile wide and ninety miles long.

"The ships will arrive at Skagway at 7 o'clock Friday morning remaining until 7 o'clock Saturday night, thus giving ample opportunity to passengers to see this famous town and visit Whitehorse and the Atlin Lake district.

"On the south bound journey the steamers will reach Vancouver at 9 o'clock Wednesday morning, making a complete ten-day round trip.

"In addition to this Alaska trip the weekly service between Vancouver and Prince Rupert will be maintained, also a semi-weekly service to Anyox nad Stewart on the Portland Canal, which service has been in effect for some time past."

VESSEL MOVEMENTS

ESTEVAN, 8 p.m.—CANADIAN TRANSPORTER, bound Victoria, 1,344 miles from Victoria.

CAPTO, bound Vancouver, 463 miles south of Tatoosh.

ALABAMA MARU, bound Victoria, 2,000 miles from Estevan.

TOYAMA MARU, bound Victoria, 1,950 miles from Estevan.

EMPRESS OF ASIA, 2,100 miles from Victoria, inbound.

EMPRESS OF AUSTRALIA, left Shanghai 5.30 p.m. for Hongkong; spoke her at 5.45 a.m. to-day.

TIMES SHIPPING CHART

DEEP SEA ARRIVALS

Steamer	Master	Ton	Agent	From	Due
Empress of Asia	Douglas	——	C.P.R.	Orient	Jan. 26
President Madison	Quinn	14,100	Admiral Line	Orient	Jan. 28
Aorangi	——	——	C.P.R.	U.K.	Jan. 29

DEEP SEA DEPARTURES

Steamer	Master	Ton	Agent	For	Sail
President McKinley	Lustie	14,100	Admiral Line	Orient	Jan. 24
Kaga Maru	N. Wade	5,857	Great Northern	Orient	Jan. 27
Aorangi	——	——	C.P.R.	Australia	Feb. 6

COASTWISE MOVEMENTS

For Vancouver

C.P.R. steamer leaves daily at 2.15 p.m.

C.P.R. steamer leaves daily at 11.45 p.m.

From Vancouver

C.P.R. steamer arrives daily at 7 a.m.

C.P.R. steamer arrives daily at 3 p.m.

For Seattle

C.P.R. steamer leaves daily at 4.30 p.m.

Sol Duc leaves daily, except Sundays, at 10.15 a.m.

TIME OF SUNRISE AND SUNSET (PACIFIC STANDARD TIME)

At Victoria, B.C., for the month of January, 1925.

Day.	Sunrise. Hour.	Min.	Sunset. Hour.	Min.
1	8	06	4	27
2	8	06	4	28
3	8	06	4	29
4	8	06	4	30
5	8	05	4	31
6	8	05	4	32
7	8	05	4	33
8	8	05	4	34
9	8	05	4	35
10	8	05	4	37
11	8	04	4	38
12	8	04	4	40
13	8	03	4	41
14	8	03	4	43
15	8	02	4	44
16	8	01	4	46
17	8	00	4	47
18	7	59	4	49
19	7	58	4	50
20	7	58	4	52
21	7	56	4	53
22	7	55	4	55
23	7	54	4	56
24	7	53	4	58
25	7	52	4	59
26	7	51	5	01
27	7	50	5	02
28	7	49	5	04
29	7	47	5	05
30	7	46	5	07
31	7	45	5	08

The Meteorological Observatory, Gonzales Heights, Victoria, B.C.

CLOSING DATES FOR TRANSPACIFIC MAILS, JANUARY, 1925

CHINA AND JAPAN

Empress of Australia, mails close January 2, 4 p.m. Due at Yokohama January 15, Shanghai January 20, Hongkong January 23.

President Jackson—Mails close January 3, 4 p.m. Due at Yokohama January 18, Shanghai January 20, Hongkong January 24.

Yokohama Maru—Mails close January 7. Due at Yokohama January 23, Shanghai February 3.

Arizona Maru—Mails close January 9. Due at Yokohama January 25, Shanghai February 3, Hongkong February 9.

Protesilaus—Mails close January 15, 9 a.m. Due at Yokohama January 29, Hongkong February 11.

Arabia Maru—Mails close January 16, 4 p.m.—Due at Yokohama February 1, Shanghai February 11.

Toyooka Maru—Mails close January 19, 11 p.m. Due at Yokohama February 7.

President McKinley—Mails close January 27, 4 p.m.—Due at Yokohama February 5, Shanghai February 13, Hongkong, February 17.

Empress of Asia—Mails close February 6, 4 p.m. Due at Yokohama February 13, Shanghai February 22, Hongkong February 25.

AUSTRALIA AND NEW ZEALAND

Niagara—Mails close January 14, 4 p.m. Due Auckland February 2; Sydney February 7.

Sierra (via San Francisco)—Mails close January 17, 4 p.m. Due Sydney February 16.

Maunganui (via San Francisco)—Mails close January 25, 4 p.m. Due Wellington February 16; Sydney February 21.

C.G.M.M. MOVEMENTS

Canadian Freighter arrived Manchester January 11.

Canadian Highlander left Panama Canal for United Kingdom December 30.

Canadian Importer left Victoria for Antwerp December 30.

Canadian Inventor left Port Alberni January 16.

Canadian Planter arrived Sydney January 15.

Canadian Prospector arrived Halifax January 5.

Canadian Miller left Omuta for Victoria January 16.

Canadian Skirmisher loading here for United Kingdom.

Canadian Winner arrived Swanson Bay January 16.

Canadian Coaster arrived Ocean Falls January 14.

Canadian Farmer arrived San Francisco January 16.

Canadian Rover arrived Nanaimo January 18.

Canadian Observer left Astoria for San Pedro January 15.

Canadian Trooper arrived Vancouver.

Canadian Volunteer left Swanson Bay January 14 for New York.

Canadian Spinner arrived Panama January 8, bound New York.

Canadian Transporter left Panama for Victoria January 11.

Canadian Ranger left Panama Canal for Victoria January 1.

Canadian Pioneer left Antwerp for Victoria, January 5.

Canadian Voyageur left Halifax for Guayabal January 10.

TIDE TABLE

January

Date.	Time h. m.	Ht ft.	Time h. m.	Ht ft.	Time h. m.	Ht ft.	Time h. m.	Ht ft.
1	1.17	3.8	8.58	8.9	16.05	5.9	19.46	6.0
2	2.02	4.8	9.32	9.0	17.11	5.2	23.09	5.9
3	2.29	5.7	10.05	9.2	18.01	4.5	....	..
4	....	..	10.37	9.3	18.40	3.8	....	..
5	....	..	11.08	9.3	19.14	3.3	....	..
6	....	..	11.37	9.3	19.45	2.6	....	..
7	....	..	12.04	9.3	20.15	2.2	....	..
8	6.32	8.4	7.29	8.5	12.28	9.3	20.46	1.9
9	6.58	8.7	8.21	8.6	13.45	9.3	21.17	1.7
10	7.34	8.7	9.21	8.5	13.58	9.3	21.49	1.7
11	7.49	8.7	10.10	8.5	13.14	9.0	22.23	1.8
12	8.12	8.6	10.58	8.3	13.41	8.7	23.00	2.2
13	8.39	8.5	11.46	8.0	14.22	8.3	23.40	2.6
14	8.22	8.4	12.49	7.6	15.16	7.8	....	..
15	9.15	8.2	8.16	8.5	13.58	7.0	16.22	7.2
16	9.44	4.0	8.29	8.5	14.59	6.2	17.42	6.5
17	1.09	4.8	8.50	8.8	15.56	5.3	21.06	6.3
18	1.27	5.5	9.15	9.0	16.48	4.3	22.14	6.3
19	1.27	6.1	9.43	9.2	17.38	3.4	....	..
20	....	..	10.15	9.4	18.27	2.5	....	..
21	....	..	10.52	9.5	19.14	1.6	....	..
22	....	..	11.38	10.1	19.59	1.1	....	..
23	5.34	8.4	7.26	8.3	12.26	10.1	20.42	0.7
24	5.46	8.5	8.36	8.7	13.15	10.0	21.23	0.8
25	6.01	8.6	9.25	7.8	14.05	9.6	22.05	1.1
26	6.18	8.6	10.16	7.5	14.52	9.0	22.44	1.8
27	6.38	8.7	11.39	7.0	15.54	8.3	23.27	2.7
28	7.03	8.7	12.35	6.5	16.55	7.4	....	..
29	0.11	3.7	7.32	8.9	13.45	5.9	18.24	6.7
30	0.54	4.2	8.03	8.9	14.56	5.3	20.36	6.3
31	1.38	5.1	8.35	9.0	16.04	4.7	....	..

The time used is Pacific standard, for the 120th Meridian west. It is counted from 0 to 24 hours, from midnight to midnight. The figures for height serve to distinguish high water from low water. Where blanks occur the tide rises or falls continuously during two successive tidal periods without turning.

The height is in feet and tenths of a foot, measured from the average level of lower low water.

Esquimalt—To find the depth of water on the sill of the dry dock at any tide, add 11-9 feet to the height of high water as given above.

CREW OF RAITA LEAVE CARMANAH

Ten Survivors of Wrecked Schooner Took Train For Nanaimo To-day

Were Cared For by Lightkeeper and Then Taken to Alberni on Maquinna

The crew of the ill-fated schooner Raita, wrecked on Sunday near Carmanah, on the West Coast of Vancouver Island, when a gale drove her in from the Pacific, were on their way to Nanaimo this morning, according to officials of the Canadian Pacific Coast Service here. The Princess Maquinna, northbound from Victoria, picked up the ten unfortunate men off Clo-oose and carried them to Port Alberni, from which point they proceeded to Nanaimo by train.

It was originally thought that the crew of the Raita would come to Victoria, and proceed from here to the mainland. But the plans were altered.

The ten men who survived the wreck of the little French ship, which was bound for Papeete, Tahiti, with a cargo of about 1 million feet of timber, are none the worst for their experience. Although all were suffering from exhaustion and exposure, and three men were in a state of collapse when they reached shore through the terrific surf on Sunday, yet all have now recovered completely.

They have to show for their battle with the storm, which claimed another vessel in the wrecking grounds near Clo-oose, only a few bruises and one or two rapidly healing cuts.

The crew of the vessel, with the exception of her captain and the mate, are Tahitians. All are burly, broad-backed sailormen, who can put up a good fight, whether it be on shore or at sea. This they have proved.

They have received the best of care while they have been at the Carmanah lighthouse, in the hands of the light-keeper and his wife, and have enjoyed their much-needed and well-deserved rest. For, for two days and two nights they battled ceaselessly against the angry water and the driving wind, until, within a few feet of certain death they abandoned their ship to the mercy of the storm and made off, as best they could, through the giant waves, away from the reefs and towards the shore. That they ever landed at all is almost a miracle. Men who know the coast in the vicinity of Carmanah say tht in a gale it would be impossible for anything to live in the surf that pounds along the rocky shore. But the life-boat with her ten occupants made a landing, although the men did little to guide or to propel the craft, but let her take her own way. They were too exhausted even to lift an oar.

But somehow or other they sprawled out on the beach, crawled beyond the reach of the water and were half carried to the lighthouse, and a bed, with a square meal.

Capt. J. H. Richam, First Mate M. G. Havet, Second Mate John Makia, Seamen Teura A. Tehetia, L. I. A. Tatta, Maree A. Aviu, Maina A. Teiutanaro, Dehaiu A. Tihati, Tu A. Teahiu and Cook Assam comprised the crew.

The schooner is a shattered hulk, with her timbers strewn along the coast and her cargo lying for miles along the rocks, or floating off-shore. There is 1,000,000 feet of lumber within a few miles' radius of Carmanah lighthouse, and which, piece by piece, is being picked up by various boatmen.

SAN FRANCISCO SHIPPING

San Francisco, Jan. 22.—With the sailing of the Manchuria from New York on February 12 all vessels of the Panama Pacific Line will carry freight shipments from East Coast points for San Diego discharge, it was announced yesterday by R. J. Ringwood, representing the Pacific Steamship Company, local freight agents for the line. Since San Diego was made a port of call by the Panama Company last November only passengers have been carried. The service to the Southern California port was inaugurated, Ringwood said, at the urging of business interests in San Diego and adjacent territory. It will give San Pedro express freight service from New York.

The Matson Navigation Company had a busy day in port with one vessel arriving and another sailing from Honolulu yesterday. The Manoa reached this port with more than 8,000 tons of general cargo, including 69,739 bags of raw sugar and a large amount of canned pineapples. The Matsonia sailed with a large passenger list and cargo.

The steamship Ruth Alexander of the Pacific Steamship Company, which sailed yesterday for Los Angeles, will omit San Diego as a port of call this trip as she will drydock in the South for annual inspection, the company announced yesterday.

SEATTLE SHIPPING

Seattle, Jan. 22.—Acting on word from the Pacific American Steamship Association and the Shipowners' Association of the Pacific, the Seattle Chamber of Commerce telegraphed the house committee in charge of the Immigration Bill urging that a hearing be given the steamship companies of the Pacific on two clauses of the bill to which the companies object. The objectionable clauses provide that every vessel must carry, on leaving the United States, the same number of alien seamen that she had on board when she arrived, and employment of aliens on ships flying the American flag shall be prohibited.

Eugene Peters, sixty-nine, retired ship carpenter, who died yesterday at his home here, will be buried to-day. Mr. Peters was a Seattle resident for forty-five years, coming here from California.

A recapitulation of the Luckenbach service from Atlantic ports to Puget Sound disclosed that only three vessels of the fleet were one day late on schedule out of a fleet of thirty-three leaving Atlantic ports since last May. Two vessels arrived in Seattle three days in advance of schedule, six ships two days ahead, twelve units one day in advance of schedule and ten regular liners on time. The steamship K. I. Luckenbach arrived yesterday two days ahead of schedule from Atlantic ports.

After discharging local cargo, the inter-coastal freighter Thomas P. Beal of the Munson-McCormick fleet, shifted to Tacoma yesterday.

In the coastwise service of the McCormick Line the steamship Wahkeena arrived yesterday, later departing for Tacoma.

The American-Hawaiian Line steamship Mexican shifted yesterday to Tacoma to load general merchandise for Atlantic ports.

"Eczema All Over Arms Suffered for 12 Years"

Mrs. Murray Hough, Wiarton, Ont., writes:

"I had eczema for twelve years. Every once in a while it would break out and spread all over my arms. I tried all kinds of treatments to relieve it, but without success. One Spring it broke out and nothing gave me relief, even the salve I got from the doctor did no good. At last I tried Dr. Chase's Ointment and it healed the eczema in a short time. That is over a year ago, and I have had no return of the trouble."

Dr. Chase's Ointment

60 cts. a box, all dealers or Edmanson, Bates & Co., Ltd., Toronto

VICTORIA MACHINERY DEPOT AWARDED $15,000 CONTRACT FOR HULL REPAIRS ON AMUR

Will Start Work on Vessel To-morrow; Capt. A. Berquist, Owner of Craft, Has Placed New Engine in Steamer.

At the cost of $15,000 the steamship Amur will receive repairs to her hull, which was damaged some months ago when she went ashore on the East Coast while in the service of the Coastwise Steamship and Barge Company of Vancouver. The vessel will go on the marine ways at the plant of the Victoria Machinery Depot to-morrow.

Capt. A. Berquist is the owner of the craft, and for the past two months, while the ship has been lying in the Inner Harbor, opposite the V.M.D. wharf, he has been working on the ship, installing a new engine. When she is finished she will be in excellent condition and ready for any kind of service again.

Capt. Berquist has not stated whether he will operate the ship himself or sell the vessel or lease it to some company operating in coast service.

The Amur has had a long career on the Pacific coast, and has given satisfaction as a reliable freight carrier and sea-boat.

The work on the Amur will take two weeks to accomplish. It is expected that she will be finished and in the water by the end of the first week in February at the latest, according to the officials of the Victoria Machinery Depot.

The work entails only the replacing of plates on the hull.

PLACE FENDERS ON OUTER DOCK TO-DAY

May Cause Passenger Ships to Return to Berth at Government Piers

To make the Ogden Point docks better suited to the handling of large ships, Yarrow's Limited this morning put in place a huge wooden fender on an outer corner of one of the wharves where, when the next vessel comes alongside, it will show its usefulness. The fender, built of stout blue gum wood, fastens securely to the corner of the pier, and when a ship brushes alongside and the hull comes in contact with the dock, it will not touch the cement, but the springy wooden fender.

This fender is the conception of Yarrow's engineers. It has been built especially for use at Ogden Point.

The fenders, should they be satisfactory, may result in the return of passenger liners to the Ogden Point berths. For the last few months the Admiral Oriental liners have been making use of the Rithet piers.

There have been no objections from other companies as to the docking facilities at Ogden Point and Canadian Government vessels have used the piers for years.

If the fenders are successful in protecting the hulls of ships and making a safe landing a certainty, more will be constructed and put into place at the Ogden Point wharves.

NOTICE TO MARINERS

Mariners are notified that the Banfield Creek life boat has been temporarily withdrawn from her station for necessary repairs.

Mariners are notified that the following unwatched acetylene gas lights are reported not burning:

Point Upwood, Texada Island, British Columbia.

Boat Harbor Point, Johnson Strait, British Columbia.

These lights will be put in operation as soon as possible.

Use a Laxative That is Thorough

Beware of the Rough Kinds That React to Make Constipation Worse—Your Safest Reliance Is Stuart's Calcium Wafers

By the time you know you need a laxative it is an even chance you are a day or two too late. So you are apt to swallow a glass of nauseating liquid or some pills that try to turn you inside out. Beware of these. They are rough and leave you knocked out.

You can get all the kick you need from two or three Stuart's Calcium Wafers. In addition their Calcium sulphide has a very marked influence in the blood by which congestions, inflammations and other poisonous conditions are broken up to save you from hard colds, rheumatic attacks, kidney trouble, bronchial cough, perhaps pneumonia and worse. You get all the laxative effect you are looking for. You feel thoroughly relieved in that respect. And then there's no reaction, no being bound up again nor thinned down to weakness as happens with nauseating liquids. Try these wafers and experience how remarkably they end your constipation and make you feel thoroughly well from head to foot.

You will find Stuart's Calcium Wafers on sale at almost any drug store at 60 cents a box.

By sending your name and address P. A. Stuart Co., 656 Stuart Bldg., Marshall, Mich., a convincing free sample package will be sent to you by return mail. (Advt.)

Here's the Way to Heal Rupture

A Marvelous Self-Home-Treatment That Anyone Can Use on Any Rupture, Large or Small

Costs Nothing to Try

Ruptured people all over the country are amazed at the almost miraculous results of a simple Method for rupture that is being sent free to all who write for it. This remarkable Rupture System is one of the greatest blessings ever offered to ruptured men, women and children. It is being pronounced the most successful Method ever discovered, and makes the further use of trusses, appliances or supports unnecessary.

No matter how bad the rupture, how long you have had it, or how hard to hold; no matter how many kinds of trusses you have worn, let nothing prevent you from getting this FREE TEST TREATMENT. Whether you think you are past help or have a rupture as large as your fists, this marvelous System will so control it and keep it up inside as to surprise you with its magic influence. It will so help to restore the parts where the rupture comes through that soon you will be as free to work at any occupation as though you had never been ruptured.

Thousands of persons who formerly suffered the tortures of old-fashioned steel and spring trusses are now rejoicing in their freedom from the danger and discomfort of rupture.

You can have a free trial of this wonderful strengthening preparation by merely sending your name and address to W. A. COLLINGS Inc., 46B Collings Building, Watertown, N.Y. Send no money. The test is free.

Write now—to-day. It may save the wearing of a truss the rest of your life. (Advt.)

CANADIAN PACIFIC

SAILINGS TO EUROPE

FROM ST. JOHN

To Liverpool

Jan. 30 Feb. 27 ..... Montcalm
Feb. 6 Mar. 6 ..... Montlaurier
Feb. 13 Mar. 13 ..... Montclare
Feb. 20 Mar. 20 ..... Montrose

To Cherbourg-Southampton-Antwerp

Jan. 31 Mar. 5 ..... Marburn
Feb. 19 Mar. 19 ..... Melita
Apr. 8 ..... Minnedosa

To Glasgow

Feb. 7 Mar. 7 ..... Marloch
Mar. 19 Apr. 23 ..... Metagama

From New York to Liverpool

Mar. 24 ..... Montroyal

MEDITERRANEAN CRUISE

Feb. 9—From New York .....
..... Empress of Scotland

WEST INDIES CRUISE

Feb. 21—From New York ..... Montroyal

Apply to Agents everywhere or J. J. FORSTER, Gen. Agt., C.P.R. Station, Vancouver, Telephone Seymour 2088, Can. Pac. Ry. Traffic Agents.

T.S.S. "CARDENA"

Sails from Vancouver FRIDAY, 9 p.m. Alert Bay, Port Hardy, Prince Rupert, Anyox and STEWART

Tickets and Information UNION STEAMSHIP COMPANY OF BRITISH COLUMBIA LIMITED No. 1 Belmont Bldg. Phone 1326

A little higher in price, but — what a wonderful difference a few cents make

HOCKEY, BOXING **TIMES SPORTING NEWS** BASKETBALL, GOLF

Both Teams Fit And Ready For Big Game

Victoria and Edmonton Are at Top Strength for Encounter at Arena To-night; Halderson and Fraser Recover From Leg Injuries; Eskimos Anxious to Revenge Defeat on Own Ice; Gyros and Rotarians Report Camps in Uproar Over Their Game:

There should be a basket full of thrills at the Arena to-night when the Edmonton Eskimos, the Victoria Cougars, the Rotarians and Gyros participate in a doubleheader. The draw made this morning brought the Eskimos against the Cougars in the main-event and the Gyros and Rotarians as the principals in the semi-wind-up.

From a hockey standpoint the main interest of the fans will centre in the clash between the professional teams but for fun, fizz and fidgets the Gyro-Rotary tangle will have the other backed right into the Pacific.

The pros will get away at 8.30 o'clock, while the clubmen will push off during the intervals. The big game is expected to prove such a herculean struggle that the fans will have their nervous system well taxed. The burlesque affair which is being sandwiched in should help to steady their nerves.

BOTH CLUBS READY

The Cougars returned from the prairies yesterday and the Eskimos got in to-day. Both clubs are reported to be at the top of their form and every man jack is in fine shape. It will mark the season's debut of the team led by "Duke" Keats and this is giving the engagement a little added spice.

Lester Patrick, manager of the Cougars, in reporting on the trip around the prairies, said that Victoria was not in proper shape until Edmonton was reached. Both Halderson and Fraser were nursing sore legs and the latter was hardly used in the Regina game. As a result the reliable old skipper, Clem Loughlin, had to carry the burden of the defence in both the Regina and Saskatoon games. In Edmonton Fraser was himself again and scored two goals. The team looked real smart in that engagement.

Lester has no alibis to offer for the loss in Regina and Saskatoon. He realizes that the injuries to Halderson and Fraser had a lot to do with the reverses, but he realizes that injuries are all part of the game.

JOCKO LOSES TEETH

Jocko Anderson returned home minus three of his pretty front teeth. He lost them in Edmonton, when a flying stick in centre ice took them away. Jocko is now in the hands of a dentist, but he will be playing to-night whether he gets his new teeth or not.

Edmonton will have a flock of classy performers here to-night. In addition to the stickhandling wizard Keats, there will be the marvelous Joe Simpson, with his less spectacular but as formidable pal, Trapp, on the defence. Barney Stanley, who has recovered from the wrenched back he received three weeks ago, will be on the forward line, with Archie Briden, who finished up with the Cougars last season. Johnny Sheppard, Crutchy Morrison, Joe McCormick and Roy Rickey, formerly of Seattle, will be along as substitutes. It is not known whether Stuart or Tobin will play goal. Stuart is the high-priced Brandon amateur manager McKenzie signed to take the place of Hal Winkler.

The line-up of the Gyro-Rotary match has not been announced yet, but a lot of stars in the football, dancing, lacrosse, baseball and bowling world will be out on skates. This should be a scream and the big crowd should get a great kick out of the action.

FINE STICKHANDLER

"DUKE" KEATS

Although there are centre ice players who can skate faster, shoot better and on the whole play a snappier game than Keats there are none that can excel him in stick-handling. He is powerful and keeps the attackers off. He can skate circles at slow speed and throw off those who attempt to dispossess him of the puck. Keats will lead the Edmonton Eskimos on to the ice at the Arena to-night.

Three Roller Hockey Games on To-morrow

Three roller hockey games are to be staged to-morrow night at V.I.A.A. Gymnasium, Victoria West. The games will be as follows:

Ninety pounds—Foul Bay Midgets vs. Capitols.

One hundred and ten pounds—Central Stars vs. Foul Bay Monarchs.

One hundred and thirty-five pounds—Times vs. C.P.R. Social Club.

It is expected that a large number of spectators will be on hand to witness the games.

A close game between the Times and the C.P.R. Social Club is looked for in the 135 lbs. class, for the newsies have a very strong lineup and hope to give the C.P.R. boys a good run for their money. The game between the Foul Bay Midgets and the Capitols should also be very fast.

The league will close this year on March 31, it was announced by the executive, and after that date the play-off games between Seattle and other cities will start.

Rod and Gun Issue For February Good

Brimful of interesting reading is the February issue of Rod and Gun in Canada, which every sportsman is sure to enjoy. The Snow Barrier by Raymond Thompson is an exciting narrative of adventure in the frozen north country. Other interesting stories and articles, including E. R. Kerr's The Migratory Birds Treaty and Cause of Decrease in Numbers of Wild Fowl, will also attract the reader's attention. The regular contributors of stories, F. V. Williams, J. W. Winson, Bonnycastle Dale and Martin Hunter, have all lived up to the reputations they have won for themselves in their different lines of sport. And the departmental editors have their departments up to their usual standard of excellence. Published monthly by W. J. Taylor, Limited, Woodstock, Ont.

Announce Itinerary of "All-Blacks" on Tour of Dominion

Montreal, Jan. 22.—The itinerary of the triumphant New Zealand rugby team in Canada was announced by the Canadian Pacific Railway here last night, and provides only for games in British Columbia. Eastern Canada will have no opportunity for seeing the flying New Zealanders in action, a fact that has proved disappointing, especially to the Maritime Provinces, where the English code of rugby still finds its stronghold in the Dominion.

The All Blacks will arrive at St. John, N.B., on January 31, on the Mont Laurier, and reach Montreal February 1. En route to the Coast they will spend several days sightseeing in Toronto, at Niagara Falls and in several of the Western cities.

A dinner and ball have been arranged for them at Calgary.

The New Zealanders are due at Vancouver on February 10 and will stay in British Columbia eleven days, during which time they will engage in games with teams in Vancouver and Victoria.

Boston Will Quit If Rough Tactics On Ice Not Banned

Pittsburg, Jan. 22.—The resolution of the Boston Athletic Association to withdraw its team from the United States Amateur Hockey Association unless league officials put a stop to "unnecessary and wilful roughing" was entirely unnecessary because the officials are doing their very best to obtain competent referees to enforce the rules, William H. Haddock, president of the association, said to-day. The resolution mentioned the game here January 6, when Hughes, of the Boston team, lost an eye in a collision with Sills of the Pittsburg team.

GOOSEMAN WINS ON POINTS

San Diego, Cal., Jan. 22.—Ernie Gooseman, San Diego featherweight, outpointed Danny Nunes, claimant to the Pacific Northwest featherweight championship, in a twelve-round bout at the Dreamland Arena here last night, in the opinion of newspapermen at the ringside.

The twelve-round no-decision bout was the first to be staged in the state of California under the new boxing law passed last November.

Nunes scored a knockdown in the second round and had the best of the early fighting, but Gooseman came back to wear Nunes down and win.

The difference between Nurmi and the Bryan Brothers of the United States is obvious. . . Nurmi does a lot running but gets somewhere.

Calgary Tigers Take Lead Again; Sheiks Moving Up

Vancouver Maroons Falter Before Oatman's Tribe in Their Mountain Den

Regina's Winning Streak Halted Abruptly by Lalonde's Forceful Crew

WESTERN LEAGUE STANDING

	P.	W.	L.	D.	F.	A.	Pts.
Victoria	15	9	6	0	50	35	18
Calgary	16	10	6	0	53	46	20
Edmonton	16	8	7	1	62	62	17
Saskatoon	15	8	6	1	46	35	17
Regina	15	6	9	0	48	60	12
Vancouver	17	5	12	0	51	71	10

Saskatoon, Jan. 22.—Saskatoon rose to third place in the standing of the Western Canada Hockey League by defeating Regina, 5-2, in an interesting game here last night.

For a time in the first period it looked as though the Capitals might triumph, and on the run of the play the tie score at the end of the frame flattered the locals, but from the time Bourgault knotted the count after Shore's early goal there was only one team in the game.

One minute after the start of the second period the Sheiks were in the lead, never to be headed through the agency of a fine goal by Bunny Cook. Lalonde added another before the period was ended, and later had to be helped off the ice when he got the butt end of a stick in the stomach.

Bunny grabbed off his second goal of the evening in the third period, but Gagne came through with a pretty effort to keep the Caps in the game, but Stevens took the wind out of the Regina sails by scoring from the blue line shortly after.

McCUSKER INDIFFERENT

McCusker played a rather indifferent game in goal. At times his work bordered on the sensational, and at others he looked weaker than the rawest amateur. His clearing was poor, but he was kept at bay nearly every time they broke through the defence. However, long shots proved his undoing.

LINE-UP

Saskatoon	Position	Regina
Hainsworth	Goal	McCusker
Reise	Defence	Traub
Cameron	Defence	Loughlin
Stevens	Defence	Shore
F. Cook	Forward	Irvine
W. Cook	Forward	Hay
Dennenay	Forward	Dutkowski
Bourgault	Forward	McVeigh
Gordon	Forward	Gagne
Lalonde	Forward	——

SUMMARY

First period — 1, Regina, Shore, 16.22; 2, Saskatoon, Bourgault, 1.35.

Second period — 3, Saskatoon, F. Cook, 1.00; 4, Saskatoon, Lalonde, 4.57.

Third period—Saskatoon, F. Cook from Dennenay, 8.50; 6, Regina, Gagne, 6.35; 7, Saskatoon, Stevens, .15.

PENALTIES

First period—Traub, Dutkowski, Gordon.

Second period—Dutkowski, Traub, Stevens.

Third period—Lalonde.

Referee—Ion.

Calgary, Jan. 22.—Vancouver sought in vain to tune in on "Tiger" Calgary broadcasting last evening, but there was too much static for the ten two-tube sets that Frank Patrick had set up in Victoria Park Arena and only one distinct connection was made, and that resulted from the combined exchange of Boucher anu Mackay. During the confused whirlings, Calgary plugged in on four straight selections that came through with but little interference and the flash that sounded at the gong was Calgary 4, Vancouver 1.

The Tigers have now pulled away from Victoria for the league leadership. The Maroons showed Calgary some dazzling speed, but there was too much individual work to be effective.

Checking was close, and there was not an over-abundance of good hockey, although there was much interesting hockey. The Tigers started out like a whirlwind when their substitutes relieved in the first period and scored two goals.

MAROONS LOOKED GOOD

The Calgarians were outplayed in the second period, but the Maroons were only able to get one goal. In the third period the Tigers bored in better and got two more. The last goal, which absolutely put the game on ice, was a long shot by Gardiner from the centre of the rink. The preceding goal was scored on a solo rush by Oatman when the Calgarians were playing one man short.

LINE-UP

Vancouver	Position	Calgary
Reid	Goal	Winkler
Duncan	Defence	Gardiner
Moran	Defence	Dutton
MacKay	Forward	Sparrow
Arbour	Forward	Oliver
Boucher	Forward	Crawford
Bostrum	Substitute	Oatman
Matte	Substitute	Anderson
Harris	Substitute	Wilson
Reinnikka	Substitute	MacFarlane

Referee—Cook.

SUMMARY

First period—1, Calgary, Anderson from Oliver, 6.26; 2, Calgary, Wilson, 2.10.

Second period—3, Vancouver, MacKay from Boucher, 6.30.

Third period—4, Calgary, Oatman, 12.30; 5, Calgary, Gardiner from Wilson, 6.00.

PENALTIES

First period—Arbour, Moran and Sparrow.

Second period—Sparrow, Bostrom, MacKay and MacFarlane.

Third period — Moran, Sparrow, Dutton and Bostrum.

To Win Third Test Game England Needs 27 Runs

England Had Three Good Batsmen Still at Wicket When Stumps Were Drawn at Adelaide To-day; Tenacity of England Admired by Australians; Thrilling Play Witnessed

Adelaide, Jan. 22 (Canadian Press Cable via Reuter's)—With Gilligan, captain of the team, not out 29; Freeman, the Kent Bowler, not out 17, and the veteran Surrey wicket-keeper, Strudwick, still to bat, England requires 27 runs to win the third cricket test match with Australia and so remain in the running for the rubber.

Continuing their last innings of the match to-day, the Englishmen carried their overnight score of 133 for three wickets to 348 for eight. Australia scored 489 and 250, England replying in their first innings with 365.

It is not at all certain that the English tail can "wag" sufficiently to-morrow to bring about the first victory of the present test series. While both Gilligan and Freeman have made good scores occasionally, it is questionable whether they will be able to stand up to the deadly Antipodean bowlers after they have had a night's rest.

Freeman was included in the test team on account of his bowling, while Gilligan, who is England's best bowler, is still feeling effects of a strained thigh. Strudwick, will be depended upon to do his utmost defensively.

England's tenacity was admired by the 6,500 present.

The play was thrilling. Sutcliffe was out after bringing his overnight score of 56 to 59, but A. P. Chapman and Whishall took the total to 218 for four wickets. Chapman was put out after getting 58, Whishall following him shortly after with 75. Chapman, batted for two hours and twenty minutes and made two sixes and seven fours.

Whishall whose outside play was attractive, batted for two hours and forty minutes, hitting seven fours. Kilner was steady until put out at 24. Tate scored 21 and then Gilligan and Freeman added 46 to the total, amid great excitement, everybody cheering. Both received an ovation when stumps were drawn.

Rain held up the play for three-quarters of an hour near the close, and made the wicket soft.

The score: Australia, first innings 489.

England, first innings 365.

Australia, second innings 250.

England, second innings—

Hobbs, c Collins, b A. Richardson, 27.

Woolley, b Kelleway, 21.

Hendren, lbw, b Kelleway, 4.

Sutcliffe, c Ponsford, b Malley, 59.

Wishall, c and b Gregory, 75.

Chapman, c Ryder, b Kelleway, 58.

Kilner, c V. Richardson, b A. Richardson, 24.

Tate, b Malley, 21.

Gilligan, not out, 29.

Freeman, not out, 17.

Extras, 13.

Total for eight wickets, 348.

Worcester, South Africa, Jan. 22. (C. P. Cable via Reuter's)—S. D. Joel's team of touring English cricketers defeated an eleven representative of the country districts of Cape Province, in a match concluded yesterday by an innings and six runs.

Mr. Joel's team scored 251, Tyldesley obtaining 92 and Jameson 64, while their opponents replied with 113 and 112. Neetsling scored 64 in the second innings.

Firpo Reported Lost In Wild of France; Drives Too Speedy

Paris, Jan. 22.—Friends of Luis Angel Firpo here are somewhat anxious to-day as he has been missing from his regular haunts in Montmarter, and has not appeared at the Hotel Ciardiden, where he registered upon his return from England, for five days.

He left Paris Saturday, driving his new automobile, saying he was going to Rheims to spend Sunday, and would return Monday. He has not been seen since, however, and telegrams sent him in care of the two leading hotels in Rheims failed to elicit a reply. Meanwhile a score of letters and a half dozen telegrams, one of which is from the London National Sporting Club regarding his proposed fight with Tom Gibbons, are awaiting his attention.

Firpo is reported to be a speed maniac with his new car, and some of his friends fear he may have met with an accident.

Tillicums' Quintette Score Win Over Bays In Very Close Game

In one of the closest games seen at the Willows this year the Tillicums defeated the James Bay Methodists 33-27 in a City Basketball League game last night. The teams were very evenly matched, and keen play was seen from the start to finish. At half-time the score stood 18-9 in favor of the Tillicums, but just after the start of the second period the Bays tied up the score, but they were unable to hold the clubmen till the final whistle.

In the first game of the evening the Victoria Steam Laundry girls scored an easy victory over Woolworths, the final score being 16-0.

The Hudson's Bay added another win to their credit by taking the Rockland Academy into camp by the score of 32-12. Addie was high scorer for the Bays with fifteen points to his credit.

Hamilton Pushes Farther to Front; Canadiens Falter

St. Pats Ride to Victory Over Champs While Tigers Beat Ottawa in Overtime

Coutu's Talking to Referee Smeaton Costs Him $100 and Ten Minutes on Bench

NATIONAL LEAGUE STANDING

	W.	L.	T.	F.	A.	Pts
Hamilton	11	4	1	59	37	23
Canadiens	8	6	2	49	32	18
Ottawa	8	7	1	48	37	17
Montreal	7	6	2	31	31	16
St. Patricks	8	8	0	49	57	16
Boston	2	13	0	29	71	4

Montreal, Jan. 22.—St. Patricks defeated Canadiens here last night 4-2 in an exciting N.H.L. game, marked by fast open play and some ragged work, to say nothing of one costly talking episode.

In the second period "Bill" Coutu, who was the storm centre of a small riot in Hamilton last Saturday, got two minutes for using his elbows. He argued, and the penalty went up to ten minutes. His remarks incensed Referee Smeaton, who started clapping on fines. Every time Coutu spoke the fine went up, and it finally tallied $100.

Bert Corbeau came in for a rough ride. He was crossed over the forehead by S. Cleghorn and received a deep cut, but got back into the game later.

DYE SCORES THREE

"Babe" Dye was the star player, counting three of his team's four goals. He was well supported by Day.

Canadien's forwards worked well, led by Morenz and Joliat, but the defence faltered on one occasion. Vezina did not have his usual night when it came to handling long shots.

Hamilton, Jan. 22.—Hamilton defeated Ottawa in ten seconds of overtime play here last night, the final score reading 5-4 in a N.H.L. game featured by close-checking and bad net-tending.

Three of the five goals scored by Hamilton came from far outside the defence to beat Connell, while Forbes was also guilty of being beaten by some easy ones.

An injury to Frank Nighbor early in the second period, robbed the senators of his services for the rest of the game, but "Hooley" Smith, who replaced him, turned in his best game of the season.

WON IN OVERTIME

"Shorty" Green opened up the scoring early in the game, to the pleasure of a record attendance. Boucher equalized a few minutes after and from then on it was an even game, until, after ten second overtime, Burch, of the locals, won the game for the Tigers with a fast shot from outside the defence.

Wednesday Football Games Cancelled on Account of Grounds

Owing to the heavy rainfall yesterday, which made the grounds unplayable, the Wednesday football games were cancelled. The Teamsters were to have met the United Services at Work Point, while the Hudson's Bay and Tillicums were to have played at the Royal Athletic Park.

St. Paul's Tennis Club Winds up Year

The St. Paul's Tennis Club at its annual meeting in the Parish Hall, Esquimalt, heard a very gratifying report of the work accomplished during the past year. The club had a very successful year, both from a social and playing standpoint. Many improvements were carried out on the courts and a new hard surface court built. A hearty vote of thanks was extended to the retiring officers and the social committee for their untiring efforts on behalf of the club during the past year. Royal blue and white was chosen for the club colors.

The election of officers resulted as follows: T. Kensington, president; L. Hall, vice-president; Miss H. M. Stevens, secretary; Miss H. Parkinson, treasurer.

The St. Paul's tennis club will hold its next dance on Tuesday, January 27, in the parish hall at 8.30 o'clock, with Ozard's orchestra in attendance.

Nurmi Whirls to Two More Records And Misses Other

Finn Shatters Two Marks Made by Kolehmainen in Spectacular Race

Handicaps Too Small For His Opponents; Now Holds Ten Indoor Records

New York, Jan. 22—Hannes Kohlmainen, who came out of the Stockholm Olympics of 1912 to shatter about every record in the United States for the three and a half to ten miles, is surpassed. Yet a few years later there was destined to come forth a still greater runner in the person of Paavo Nurmi. Until last night many of the figures remaining had withstood every onslaught.

Nurmi shattered two and might have broken another, had he kept his eye on the stopwatch he carried in his hand while running. After two and a half miles, Nurmi found that he was four-fifths of a second late and that he must hurry, with the result that he reached the finish of the two and three-quarter-mile event three seconds sooner than had Kohlemainen on the Armory track in 1913.

Having erased the majority of indoor records credited to Joie Ray of Chicago, and made appreciable inroads on the honors of Kohlemainen, he will next seek to smash the figures made by the marvellous runner of the early century, Alf Shrubb of England.

SHRUBB'S RECORD

At the Morningside A.C. Games on January 30, Nurmi will endeavor to better ten minues fifty-seven seconds for the four thousand yards, a little over two and a quarter miles. Shrubb made this time in 1890.

Nurmi also broke Kolehmainen's mark of 10.42 1-5 at two and one-quarter miles by one-fifth of a second.

One of the records made by the sensational Finn's noted predecessor remained intact, however, when Nurmi was four-fifths of a second slow in reaching the 2½ mile line. Kolehmainen established the three marks in a race in the Thirteenth Regiment armory in New York on February 12, 1923.

FAILED TO PRESS HIM

Nurmi was not pressed at any time during the race despite the fact that his three opponents were given handicaps of 150 yards. He caught the field at the mile and a half point and then lapped all three runners twice. He ran easily and apparently without effort. He appeared rested from his strenuous week-end and during the last two laps gave the crowded armory a thrill by coming home in a dazzling sprint.

As a result of his two new records last night, Nurmi now holds ten indoor running marks, nine of which he broke and one he established during his American campaign.

Walter Mulvihill, Holy Cross star, won the 600-yard special in 1.17. W. Gibson of Fordham was second, and William McKillop of Boston College third. Six started in this event, Mulvihill winning by a wonderfully sustained effort.

International Game Between Canada and U.S. Soccer Teams

Montreal, Jan. 22.—That an international soccer match had been arranged between Canada and the United States, and that the Uruguayan soccer team, winners of the Olympic championship, will play in Montreal on May 16, were among the important announcements at the opening session of the recently-elected Province of Quebec Football Association Council held here last night.

Only meagre details regarding the matches were contained in the information received from the Dominion Association headquarters in Winnipeg, but it was stated that the international match with the United States would in all probability take place and that the venue has yet to be decided.

The Connaught trophy, which has been the objective of soccer clubs in Canada for years, should remain the emblem of the national amateur soccer championship in the Dominion, according to the opinion of the local governing body.

With regard to the trip of the Uruguay team, there was nothing definite to announce, Mr. Easton added.

BELLINGHAM BEATEN

Vancouver, B.C., Jan. 22.—Vancouver defeated Bellingham 64 to 24 in an International Basketball League fixture here last night.

Wade Killifer is Offered Big Wage To Manage Robins

Seattle, Jan. 22.—Wade Killifer, manager of the Seattle team which won the 1924 Pacific Coast Baseball League championship, has refused an offer to manage the Brooklyn National League Club at a salary of $15,000 a year.

From an authentic source it was learned that Manager Killifer was to receive an annual salary of $20,000 if he made good the first season.

Changes Are Likely In English Football

Huddersfield and Manchester City, Out of Cup-ties, Will Now Devote all Attention to First Division and They May Pull Ahead; West Bromwich Has Short Lead and Will be Hard Pressed; Newcastle and Manchester City in Feature Game Saturday

The unexpected defeat of West Bromwich Albion last week has made the fight for the championship of the First Division of the English Football League more interesting than ever. In spite of their unexpected relapse the "Throstles" still occupy the top rung of the league ladder with a clear lead of two points over Bolton Wanderers, with Huddersfield, Newcastle, Sunderland, Birmingham, Liverpool and Manchester City following close behind.

All these teams, with the exception of Manchester City and Huddersfield are still interested in the English Cup Competition, and now that these last named teams have only the championship to worry about, there is likely to be a change in the league leadership before very long. Huddersfield will be keen to retain the championship, won last season, and City will be anxious to gain their first league championship.

At the lower end of the table is a grim struggle to avoid relegation. Everton, Tottenham Burnley, Notts Forest and Preston are most interested in this fight, but present indications are that Notts Forest and Preston North End will be the unfortunates, although none of the three teams above them are any too safe.

SOME GOOD FIXTURES

Birmingham are expected to improve their points total and goal average on Saturday when Preston visit St. Andrews. Huddersfield have a stiff match with the Blackburn Rovers at Blackburn and will do well to share the spoils. Everton's visit to Bolton is expected to provide the Wanderers with a couple of valuable points, but the visitors are capable of giving a great account of themselves and are not strangers to victory at Burnden Park.

Liverpool are at home to Bury. When these teams met at Gigg Lane earlier in the season a goalless draw was the result. It would cause no surprise if the visitors took at least one point from this encounter as they appear to be more consistent than the Anfield Road brigade just now.

The feature game of the day in the First Division is undoubtedly that between Newcastle United and Manchester City at St. James Park. The City trimmed Liverpool by five clear goals last week and will be stiff opposition for the home eleven. A drawn game may result.

SECOND DIVISION

A very even fight for promotion is proceeding merrily among some four clubs at the top of the Second Division and, as the result is very uncertain, interest is strongly maintained in this competition.

The tit-bit of the day in this division will be furnished by Derby County and Wolverhampton Wanderers at Derby. The home eleven should win, but the "Wolves" are always dangerous, and nothing can be taken for granted.

Another game in which interest will be keen and the teams well matched is that between Chelsea and Clapton Orient at Stamford Bridge, where the "Pensioners" are expected to come out victorious.

Leicester City receives Coventry the team that beat Manchester United last week. Manchester United have their near neighbors, Oldham Athletic, as visitors and should win.

Saturday's fixtures will be as follows:

Division I

Birmingham vs. Preston North End.
Blackburn Rovers vs. Huddersfield Town.
Bolton Wanderers vs. Everton.
Leeds United vs. Burnley.
Liverpool vs. Bury.
Newcastle United vs. Manchester City.
Notts Forest vs. Notts County.
Sheffield United vs. Arsenal.
Tottenham Hotspur vs. Sunderland.
West Bromwich Albion vs. Cardiff City.
West Ham United vs. Aston Villa.

Division II

Blackpool vs. Fulham.
Bradford City vs. Middlesboro.
Chelsea vs. Clapton Orient.
Derby County vs. Wolverhampton Wanderers.
Hull City vs. Portsmouth
Leicester City vs. Coventry City.
Manchester United vs. Oldham Athletic.
Port Vale vs. Stoke.
Southampton vs. Crystal Palace.
South Shields vs. Barnsley.
Stockport County vs. Wednesday.

FOWLER'S SUCCESSOR

DR. CHARLES STEWART

Although the Boston Bruins have not climbed any higher in the National Hockey League since Hec Fowler departed they have shown much better form. This is due in no small measure to the splendid work of Stewart, a former amateur, who is now guarding the nets for the Bruins.

Arsenal Gunners And West Ham In Another Draw, 2-2

Replay of Scoreless Draw in First Round of Cup-tie Fails to Reach Decision

Highbury, Eng., Jan. 22:—West Ham and Arsenal failed again yesterday to break their deadlock in the first round of the English Football Association Cup competition. The score in their replay here yesterday at the end of extra time was two-all. The teams were prevented from playing on January 10 and 12 by bad weather conditions. On January 14 they played a scoreless draw.

The match was played in dull weather and before a crowd of 34,000 people. The Arsenal began strongly, forcing several corners from which West Ham had several narrow escapes. West Ham was troubled by Toner and Hoarer, but their forwards did well. Later Watson, centre forward for West Ham, had a clear chance, but shot wide. Neither side had scored when the interval was reached.

After ten minutes' play in the second half, Brain, Arsenal's inside right, scored cleverly after Hampson had saved from a shot by Woods. Hoarer missed a fine chance to increase the score.

West Ham played with tremendous vigor and was rewarded five minutes from time, when Ruffel was able to equalize with a hot, low shot. Going into extra time both sets of half-backs were strong, though for a while the forwards were seldom dangerous. Three minutes after the change of ends in the extra time Ruffle scored again. Six minutes later Brain headed in the equalizer.

The next replay will take place on Monday at Chelsea.

London, Jan. 22.—Football played yesterday resulted as follows:

Aston Villa 1, Liverpool 4.

RUGBY NORTHERN UNION

Rochedale 18, Wakefield 12.

RUGBY UNION

Cambridge U. 12, Airforce 13.
Portsmouth Services 23, King's College Hospital 22.

COUNTY CHAMPIONSHIP

Middlesex 8, Kent 2.

DULUTH LOSES OUT

Duluth, Minn., Jan. 22.—Registering two goals in the final period, Cleveland defeated Duluth in a U.S.A.H.A. game 2 to 0 here last night.

HALIFAX BOXER

Halifax, Jan. 22.—Martin Flaherty, welterweight, of Boston, knocked out Art Grady, Halifax boxer, in the fourth round of their scheduled ten-round bout here last night.

Rickard to Settle Light-heavyweight Question in Ring

New York, Jan. 22.—Tex Rickard has planned a series of boxing bouts to settle the light-heavyweight question with Jack Delaney of Bridgeport, Conn., Tiger Flowers of Atlanta, and Paul Berlenbach of Astoria, Long Island, as the principals. Flowers and Berlenbach, both of whom have been knocked out by Delaney, will meet on February 25, and Delaney will encounter the winner in March.

Quick Starting SHELL GASOLINE

RED BLOOD MAKES ALL OUR STRENGTH

Vitality And Nerve Power Of Every Man And Woman Depend On The Blood, The Supreme Force of Life

What gives every man his strength? Red blood. What makes the vibrant beauty of women? Red blood.

Red blood is the supreme force of life. If we lack strength, vitality or nerve power, we should think first of our blood. We can quickly create more red blood. Then, through the new strength that comes with rich, red blood we regain our vital nerve force.

Weak and discouraged men and women can find an easy, safe way to nourish the blood supply. Wincarnis gives to the blood the very elements from which it is created. For fifty years this red blood builder has restored exhausted, nervous, pale, thin sufferers.

If your body vitality is failing, go to your druggist and begin the safe Wincarnis treatment. A sixteen ounce bottle, which is a fourteen day Wincarnis treatment, is sold by all leading druggists for $1.50.

Wincarnis is so effective that only three tablespoonsful a day need be taken. Try Wincarnis at once and see the new strength just a few days will bring. (Advt.)

$3,000 AWARD

Ottawa, Jan. 22.—Because the regular chauffeur, as defined in the Ontario Motor Act, had allowed a fourteen-year-old boy to drive his truck, Mr. Justice Logie yesterday rendered judgment allowing James P. Matheson $3,000 and costs in the latter's action against the F. D. Burkholder Company Limited, whose truck struck the plaintiff as he was alighting from a street car here last May.

BETTER IN EVERY WAY

After Taking Lydia E. Pinkham's Vegetable Compound

Ingomar, N.S.—"I took your medicine for a run-down condition and inward troubles. I had pains in my right side so bad at times that I could not walk any distance. I saw about Lydia E. Pinkham's Vegetable Compound in the newspapers and have taken five bottles of it. I am better in every way and you can use my letter to help other women." — Mrs. ALVITA M. PERRY, Ingomar, N. S.

Nervous Breakdown Relieved

Toronto, Ont.—"It is pretty hard to explain your feelings in nervous troubles. I felt low spirited, had pains in my head and eyes, always crying, and did not want to go anywhere. I do knitting and fancy work, and I would get irritable after a few minutes of work. I have been in Canada five years and have been this way ever since I came. I am taking Lydia E. Pinkham's Vegetable Compound and I sleep better and it seems to make me eat, and I must say I am feeling more jolly. I have great faith in your medicine because of what it has done for my husband's sister and she recommended it to me."—Mrs. A. SMITH, 10 Burleigh Ave., Todmorden, Toronto, Ont.

All druggists sell this dependable medicine, and women suffering from these troubles so common to their sex should give it a trial now. C

(Advt.)

Burns Club Dinner To be Held Friday

The annual dinner of the Victoria Burns Club will be held in the Dominion Hotel on Friday evening at 7.30. No pains have been spared to make the dinner an outstanding one in every particular.

The "Immortal Memory of Robert Burns" will be proposed by W. R. Dunlop, F.R.G.S., of Vancouver. Mr. Dunlop is a noted lecturer and well-versed in all that pertains to the life and works of Scotia's national bard. Other speakers on the programme are: Hon. A. M. Manson, Norman A. Yarrow, B. C. Nicholas, Colonel R. Ross-Napier, John Hosie, Commander C. T. Beard, Colonel Lightbody, William Mackay, J. G. Brown, G. Chalmers Grant and Major W. H. G. Firth. W. H. Cochrane, bard of the club, will deliver his customary poetic oration at the dinner.

The musical end of the programme embraces the best of local talent in addition to some coming from a distance. The menu will be characteristically Scottish, including the traditional haggis, which will be carried in with all the honors. The printed programme itself is a work of art, with its fine head of Burns etched by a member of the Club, and adorned with appropriate tartan ribbon. Tickets may be had from the Dominion Hotel, from J. Macfarlane, 1102 Government Street, and members of the committee.

MONEY FOR FARMERS

Ottawa, Jan. 22.—Prairie farmers will be some half million dollars richer this Spring as a result of the distribution among the Prairie Provences of the surplus profits of the operations of the Canada Wheat Board which marketed the 1919 crop. The Order-in-Council which authorizes the disposition of this much-disputed surplus, now reposing in the treasury of Canada, has been signed, but details of the amount available and of how much will go to the respective provinces, have not been made public.

Quick Starting SHELL GASOLINE

LIBRARY COSTS IS CRITICIZED

Thinks Too Much of Revenue Goes Into Salaries

Some of the aldermen in estimates committee of the council yesterday were inclined to compare the cost of the Public Library before the Legislature set aside a definite proposition of a mill rate, with the present situation.

Alderman Todd, who brought the matter up, said Comptroller Macdonald had prepared some figures with regard to the cost of the Public Library over a term of years. "I notice an annual increasing amount is going in salaries, and I think the library should be carefully watched in its expenditure" stated Alderman Todd.

Alderman Todd asserted that the Comptroller had taken figures from 1909 to 1912, and from 1914 onwards. In 1909 the cost was $ 5,332.28 for the library, inclusive of everything.

"That was before we had a real library," interposed Alderman Woodward. "No wonder the librarian of those days died in the poorhouse," he added.

The Comptroller went on to explain what happened in 1910 and 1911, and also in the subsequent years.

Alderman Todd thought a copy of the statements should be furnished to the library commissioners, with an intimation of the large amount used in expenditures, and to use their best endeavors to keep the cost down.

Alderman Woodward said the city had been represented on the board by economists like former Alderman J. H. Gillespie, and W. J. Sargent, and by Alderman Marchant. He did not think that the conditions of 1909 could apply to-day.

The council then agreed to the motion, which would furnish to the commissioners copies of the comptrollers statement.

The Mayor said the impression existed that an insufficient sum was obtained from the outside municipalities.

Alderman Woodward: "The revenue from that source has increased from nothing to $3,000."

ELECTION COST

On the vote for elections annually, Alderman Woodward recommended that it might be possible to escape "the Chinese maze" of the city elections. Under his plan, as adopted in Saanich, each office would be balloted upon at one box, a voter receiving all his ballots together. He believed a substantial saving could be effected thereby, and many unnecessary officials eliminated.

The subject was referred to the comptroller, returning officer, and solicitor for report.

MORE FEES

In connection with the market committee's estimate, the market superintendent will be asked to report on further sources of revenue in the market stalls.

FIRE DEPARTMENT

The Fire Department estimates were laid over at the request of Alderman Woodward who said the Fire Chief wanted to discuss some items with the wardens, and no opportunity to hold a meeting had occurred, owing to the many committees which had been in session.

STRIKE PLAN REJECTED

Wilkesbarre, Pa., Jan. 22.—There will be no general strike of the mine workers of District No. 1 of the United Mine Workers of America in sympathy with the 11,000 men now out in the Pittston section, it was decided at a meeting of the general grievance committee here last night.

Suffered With Rheumatism for Several Years

Saskatchewan Man Completely Relieved by Dodd's Kidney Pills

Hundreds of men in Canada have been relieved of their aches and pains by Dodd's Kidney Pills.

Otthon, Sask., Jan. 21 (Special).—That rheumatism is caused by disordered kidneys and that Dodd's Kidney Pills will relieve it, is again proved by the case of Mr. John Chesney, a well-known and esteemed resident of this place.

"I have suffered with rheumatism for several years. One box of Dodd's Kidney Pills have given me complete relief. I am happy to be able to say a good word of your pills to all my friends."

It is astounding how many people go on suffering day after day with aches and pains, rheumatism and backaches. They suffer because they are not aware of the fact that they can get relief. Strengthen the kidneys, which are the source of the trouble and these pains vanish. Dodd's Kidney Pills act directly on the kidneys. They heal and strengthen them so that they do their full work of straining all the impurities out of the blood. (Advt.)

"DAVID COPPERFIELD" BEING SCREENED AT COLISEUM THEATRE

What is an unquestionably charming picture treat is the presentation production, "David Copperfield," which was adapted from the celebrated and world-loved novel of that title by Charles Dickens. This exceptional feature is showing at the Coliseum Theatre.

In the making of "David Copperfield" as a picture, the adherence to the original Dickens story of love, laughter and tears is as close as it can possibly be. None of the wondrous charm of the characters that were made famous through the narration of "David Copperfield" has been lost and the romance has been illustrated in an exceptional manner.

The picture is a genuine treat in every respect. The playing is splendid. The photography is unexcelled. The direction is superb. The romance runs through a channel of interesting and enthralling scenes, with young Copperfield proving a real hero.

The story of David Copperfield is too well-known to bear repetition in these columns, but the film is well worth seeing and tells the romance of the hero in a highly pleasing and entertaining manner.

"David Copperfield" is a substantially-correct production, carrying weight from the start and gaining in momentum as the romance is unfolded.

STORY OF MODERN GIRL INTERESTS FILM FANS HERE

Those who remember the delightful stage play "In Love With Love," will be glad to see it again on the screen at the Capitol Theatre this week. The screen rights were purchased by William Fox, and it was produced under the direction of Rowland V. Lee. Margaret De La Motte and Allan Forrest are featured.

It is a story of a girl of the modern type—gay, restless, exceedingly attractive and entirely without conscience. She is continually surrounded by ardent suitors, and keeps them all dangling helplessly for her own amusement. She let them make love to her, she accepts their rings, and then she gave back the rings and sent them away. She didn't know what she wanted. She wasn't in love with any of them. She was—as she discovered herself when the right man appeared—in love with love.

It happened that the right man was interested in bridges and not in girls, so it looked for a time as though the charming little flirt was about to be given some of her own bitter medicine. In vain, she tried to interest the young engineer, and finally threw all her cards on the table—and confessed that she loved him. It might have served her right if he had not reciprocated, but of course he did. That's the way of the movies.

EXHIBITION BY DANCING PUPILS

On Tuesday evening in her ballet studios, Madame Valda, the well-studios, Madame Valda arranged an exhibition by a few of her advanced pupils, who gave an interesting and unique programme of many examples of the classical and toe dancing, with the technique as taught in the opera house of Paris. During the evening there were many examples and evidences of Madame Valda's artistic and authoritative training, particularly outstanding being the performances of Miss Rita Ormiston, admirable in poise, Miss Marian Coote, excellent in balance, and Miss Gladys Heaton, especially clever in elevation and lightness.

Other well-known pupils of Madame Valda are Phyllis Rosher, Violet Fowkes, Selma Cookesley, Mona Jewell, Alice Conway, and little Maureen Grute, a star pupil in the infant class, whose toe dancing is exceptionally clever and well-executed for one so young.

Metropolitan May Stage a Movie

New York, Jan. 22.—The lowly movie is aiming high. Request has been made for the use of the Metropolitan Opera House for the premier of a flickering drammer.

Fair Warning In This Theatre

New York, Jan. 22.—In a cheap movie house on the East Side the following slide is exhibited between reels:

"Ladies annoyed by men will please notify the management."

Success to the Healthy

IN these days of keen competition in business and sport—success is to the healthy. In all parts of the globe tens of thousands of men and women look to ENO's to keep them fit and vigorous. For ENO's "Fruit Salt" is the world's greatest health-drink. ENO's is pleasant, effervescing, refreshing. It stimulates the digestive and other organs of the body to gentle natural action, toning up the whole system and imparting a vigorous sense of well-being.

If you would be fit for business—keen for sport—happy and successful, you will drink a dash of ENO's each morning in a glass of water.

DRUGGISTS EVERYWHERE SELL

Also obtainable in Handy Size most convenient for travelling and office use.

ENO'S FRUIT SALT

ENO's for Constipation, Indigestion, Heartburn, Nervousness, Impure Blood, Depression, Failing appetite, Liver Disorders, Sleeplessness, Rheumatic Conditions.

Sales Representatives for North America
Harold F. Ritchie & Co., Ltd. 10-18 McCaul St., Toronto
Prepared only by J. C. Eno, Ltd., London England.

The words "Fruit Salt" and ENO, and the label shown on the package are registered trade marks.

DAVID SPENCER LIMITED

Store Hours: 9 a.m. to 6 p.m.; Wednesday, 1 p.m.; Saturday, 6 p.m.

On Sale Friday and Saturday

Men's Suits, Sweaters and Boots and Excellent Values in Boys' Suits

Men's Pants of Blue Serge

On Sale for

$6.50

Pants of a good grade blue serge, well made and expertly tailored. Just such pants as you desire to secure to match that good coat and vest you have laid aside. See the pants, the values are good at $6.50

—Men's Clothing, Main Floor

Men's Suits

Friday and Saturday Bargains

$13.75, $18.75, $23.75

In these three groups are values not often met with. The suits are of excellent grade cloths and in shades now popular and much admired. The tailoring and finish of every individual suit is perfect and the stability of the fabrics ensures the shapeliness of the suits whenever worn. The styles include pleated and fancy backs, semi-form fitting and the more conservative models for men who dress quietly. But in every case the value is exceptional. Three big values, $13.75, $18.75 and $23.75

—Men's Clothing Main Floor

MEN'S UNDERWEAR

Big Values To-morrow

Men's Mottled Fleece-lined Combinations, "Mercury" Brand, warm and comfortable and good grade; sizes 38 only. Regular prices, a suit, $2.00. On sale for $1.29

"Mercury" Brand, Mottled Fleece-lined Shirts; size 46 only; drawers 32 only. Only a limited number. Regular price, a garment, $1.00. On sale for .....69¢

Stanfield's "No. 8800" Shirts and Drawers. Shirts, size 34 only. Drawers, size 32 only. Natural rib garments in a heavy weight. We are overstocked in these garments in the above sizes. Reg. price, a garment, $3.00. On sale for $1.95

—Men's Furnishings, Main Floor

MEN'S WORK BOOTS

Regularly Priced to $8.00. On Sale for

$4.90

Men's "Leckie" Black Plain Toe Bluchers with double soles, leather throughout and a wonderful value at, a pair $4.90

Men's "Williams" Billy Buster Boot, black calf, red stitch witch chrome soles. A reliable work boot, moderately priced. A pair $4.90

Men's "Williams" Billy Buster Brown and Black Calf Bluchers with plain toe. A boot that is sure to give satisfaction in every way. A pair $4.90

Men's Black and Brown Calf Welted Sole Work Boots, two full soles. This boot is made by Williams, and we recommend it to you for real hard wear. A pair $4.90

Men's Black Grain Bluchers, another "Williams" Work Boot; heavy soles and solid leather throughout. A pair $4.90

—Men's Shoes, Main Floor

Work Shirts, Regular Price $1.75 for $1.49

Men's Khaki Work Shirts, made from a very hard wearing duck. They have turn-down collar, flap pockets buttoned down and designed in coat style. Great value for $1.49

—Men's Shirts, Main Floor

Men's Pullover Sweaters, Cardigans and Knitted Vests

Regular Prices to $4.75 and $6.75. On Sale for

$2.95 and $3.95

Men's Pullover Jerseys, "Pride of the West" Brand. All wool and made with polo collar and three-button front. high grade. Shades are heather mixture and fawn. Regular prices $4.75. On sale for $2.95

Men's Heavy Knit All Wool Pullover Sports Sweaters without collar and in shades of Lovat with body stripes and white with body stripes. Regular price $4.50 for $2.95

Men's Knitted Wool and Fancy Vests, pullover and button styles; plain and two-tone shades. Regular price to $4.75 for $2.95

Men's Fancy Rib Sweater Coats, medium weight and all wool. They have shawl collar, two pockets and in shades of fawn, brown or grey. Regular price $6.75 for $3.95

Men's Heavy Rope Knit Sweater Coats, all wool and made with shawl collar and two pockets. Oxford grey or brown. Regular prices $6.25. On sale for $3.95

Heavy Knit Sweater Coats finished with a rope knit trimming and shawl collar; maroon, grey and fawn. Regular price $5.50. On sale for $3.95

Medium Weight Wool Sweater Coats with shawl collar and two pockets. Shades are white, fawn and Oxford. Regular price to $6.75. On sale for $3.95

Men's Sweater Coats, made Cardigan style without collar and good weight. They have two pockets and are all wool. Shades are Oxford, green, khaki and heather. Regular prices to $6.75. On sale for $3.95

—Men's Furnishings, Main Floor

Men's Fine Cotton Pyjamas

Big Value, a Suit

$2.49

Cotton Pyjamas, of soft flannelette finish, extra fine grade and patterned in fancy stripe designs. Finished with silk frog trimmings, all sizes. January Clearance Price, a suit $2.49

—Men's Furnishings, Main Floor

Boys' Mackinaw Coats

Ideal for School Wear
On Sale for

$3.95

All Wool Mackinaw Coats, of heavy cloths in neat overchecks. Coats that have no superior for school wear as they stand a great deal of rough usage; sizes 24 to 34. Each $3.95

—Boys' Store, Lower Main Floor

BOYS' SUITS

Three Most Excellent Values at

$4.95, $7.95 and $10.50

Boys' Suits, of Union tweed and homespun, in dark brown and grey shades. Well tailored, well trimmed; have three-piece belts and full size bloomers with governor fasteners; sizes 30 to 36. On sale for $4.95

Tweed Suits, in neat dressy styles and popular patterns. Plain pants, 26 to 32; bloomer pants in sizes 26 to 36. All have governor fasteners and are suitable for dress or school wear. On sale for $7.95

All Our Best Grade Suits of heavy tweeds, worsteds and serges, single or double breasted models, with plain or three-piece belts. Bloomer pants with governor fasteners; sizes 26 to 36. On sale for $10.50

—Boys' Store, Lower Main Floor

DAVID SPENCER LIMITED

DAVID SPENCER, LIMITED

Store Hours: 9 a.m. to 6 p.m.; Wednesday, 1 p.m.; Saturday, 6 p.m.

January Sale of Women's Undermuslins

And Great Values in Dresses, Sweaters and Shoes Friday

January Sale of Women's Nightgowns

Slip-on Gowns, of fine white cotton, trimmed with lace or colored piping, and with round or "V" Necks. Regular price $1.25. On sale for each ..... **89¢**

Gowns, of good grade cotton, trimmed with narrow lace or embroidery and shirred fronts. Great value, each **$1.00**

Gowns, of pink mull and batiste, with "V" or round necks, hand embroidered or hemstitched fronts. On sale, each **$1.15**

Gowns of white muslin, trimmed with lace and embroidery; the round or "V" necks, ribbon run. Regular price $1.75, for **$1.29**

Attractive Crepe Gowns in plain colors or novelty blue bird designs; white, flesh and mauve. On sale for **$1.69**

Crepe Gowns, in slip-on style, hemstitched neck, sleeves and front. Shown in white, flesh and mauve. On sale for **$1.98**

Dainty Gowns, of white mull, in pink honeydew or mauve, trimmed with "Val." lace and insertion, or hand embroidered. On sale for ... **$2.39**

Gowns of fine luxury crepe; shades white, mauve or peach; hemstitched on neck and sleeves; oddments. Regular price $3.95, for **$2.49**

Gowns, in button front style, with long sleeves, tucked yokes and trimmed with embroidery. On sale, each **$1.69**

—Whitewear, First Floor

Drawers and Step-ins

Priced for Friday Clearance

Fine Grade Muslin Drawers, finished with muslin frill; closed styles. A pair **39¢**

Drawers of excellent grade cotton, trimmed with tucks and frill of embroidery; women's and extra large sizes. Regular prices to $1.35, for ..... **98¢**

Drawers of fine longcloth, trimmed with embroidery or lace. Regular prices, $2.50. On sale for **$1.98**

Step-ins of stripe dimity, trimmed with lace. Shades white, pink and mauve. On sale, a pair ..... **89¢**

—Whitewear, First Floor

Girls' Dainty Washable

Satin Underskirts

Regular $4.75, On Sale Friday for

$2.75

Pale Pink Wash Satin Underskirts with hemstitched frill and four pin tucks on skirt, finished with elastic at waist. Shown in various lengths between 26 and 32 inches from the waist. Regular $4.75. On sale for **$2.75**

—Children's Wear, First Floor

Our Entire Stock of

Party and Semi-Evening Frocks

On Sale Friday At

$14.90 and $26.90

Frocks of Baronette, crepe, georgette, Canton and crepe de Chine, self trimmed, with flower-like ornamentations, silver ribbon, picot edged frilling, beads, ribbon and French flowers. The shades are jade, peach, grey, powder blue, mauve, apricot, rose, mustard, fawn. Straight line, belted and basque effects, short sleeves or sleeveless. Sizes range from 16 to 38. On sale for **$14.90** and **$26.90**

—Mantles, First Floor

Camisoles and Corset Covers on Sale Friday

Long Camisoles of stripe satinette, with strap shoulder and hemstitched top. Shown in shades of sand, mauve, grey, navy, black and white. On sale, each ..... **79¢**

Excellent Grade Corset Covers, with dainty trimmings of lace and muslin insertion. Regular $1.25. On sale for **79¢**

Corset Covers, of fine cotton, trimmed with embroidery and lace and with ribbon draw. Sizes 36 to 42. On sale, **49¢**

ENVELOPE CHEMISE

Great Values at 75c and 98c

Envelope Chemise, of excellent grade pink or white cotton, with built-up shoulders and finished with hemstitching. Sizes 36 to 42. On sale for ..... **75¢**

Envelope Chemise of pink or white cotton, made in a variety of styles. Built-up or strap shoulders and trimmed with embroidery or hemstitching. Regular prices, each, $1.35, for ..... **98¢**

CHILDREN'S JERSEYS

Regular $2.75, Friday For

$1.75

All Wool English Cashmere Jerseys, suitable for either boys or girls, made with turndown polo collars and tie or plain square necks, buttoned in front or on the shoulder, shown in fawn and Saxe with contrasting ties and stripes. Sizes for 2 to 6 years. Regular $2.75. On sale for **$1.75**

—Children's Wear, First Floor

WOMEN'S SILK SWEATERS

$2.95 to $4.90

Sleeveless Cardigans—Tuxedo and Jacquette Styles

Sleeveless Cardigans, with plain backs and fancy fronts of contrasting shades. Some have allover pattern effect, finished with two pockets. Sizes 36 and 38.

Plain and Fancy Cardigans, in ribbed knit, with four buttons and two pockets. Size 36 only. Tuxedos, in ribbed fancy knit or plain styles, finished with belt and shown in plain shades; sizes 36 to 40.

A few odd sweaters, in jacquette styles, finished with collar and band at bottom, plain knit and plain shades. Sizes 40 to 44.

All excellent quality; special priced from **$2.95** to **$4.90**

—Sweaters, First Floor

French Hand-made Hand-embroidered Lingerie

Great January Sale Bargains

In this selection of January Sale Bargains are garments of excellent materials, including gowns, camisoles, chemises, drawers and combination slips.

Nightgowns of fine nainsook, in beautifully hand-embroidered designs.
Regular prices to $13.98. On sale for **$6.75**
Regular prices to $8.95. On sale for **$5.75**

Envelope Chemises, in many dainty styles, hand-embroidered and lace trimmed models, with built-up and strap shoulders.
Regular prices to $10.75. On sale for **$5.75**
Regular prices to $5.95. On sale for **$3.45**

Chemises of fine nainsook and longcloth, hand-embroidered, in pretty and elaborate designs, and with built-up shoulders.
Regular prices to $8.95. On sale for **$5.75**
Regular prices to $5.95. On sale for **$3.45**

Drawers in popular styles, with loose knee and hand-embroidered. Regular price to $5.95. On sale for **$3.45**

Combination Slips, camisole and skirt; beautiful, hand-embroidered lingerie.
Regular prices to $13.95. On sale for **$5.75**
Regular prices to $5.95. On sale for **$3.45**

Hand-embroidered Camisoles, with built-up and strap shoulders. Regular prices to $4.50. On sale for **$2.98**
Regular prices to $1.98. On sale for ..... **98¢**

Tops, suitable for gowns, slips or camisoles, lace or hand-embroidered. Reg. prices to $3.95. On sale for **$1.85**

WOMEN'S BLOOMERS

On Sale for

69c, $1.15 and $1.25

Bloomers of excellent grade cotton; white or pink, with elastic at waist and knee. On sale for ..... **69¢**

Bloomers of stripes or cross-bar dimity. Shades of mauve, pink, apricot and white. On sale for **$1.15**

Extra large sizes. On sale for, pair **$1.25**

Broadcloth Bloomers, with double elastic knees and elastic at waist. Shades are sand, white and black. On sale, a pair **$1.25**

—Whitewear, First Floor

Underskirts on Sale for 98c and $1.98

Muslin Underskirts, trimmed with tucked or embroidered flounces. Regular price, each $1.25, for **98¢**

Underskirts of fine cotton and pique, trimmed with lace or embroidered flounces. Regular price, each $2.95. On sale for **$1.98**

Children's All Wool Sweaters and Sweater Sets

$2.50 to $6.95

White Sweater Coats for children aged 2, 3 and 4 years, knit from good quality yarn with neat turndown collar, trimmed with pink or pale blue stripes, buttoned high round neck. Suitable for either boys or girls. Priced at, each **$2.50**

Children's Three-piece Wool Sweater Sets, consisting of coat, overall gaiters and cap. The coats are very neat, fasten high up to the neck and are finished with round collar; gaiters have elastic at waist and gaiter strap under instep; caps are toque shape with small pompom on top; sizes for 3 to 5 years. A set **$6.95**

—Children's Wear, First Floor

Gloves of Quality at the Prices Quoted Here are Great Bargains

Suede Fabric Gloves of heavy grade, well finished, with two dome clasp fasteners. Shades tan, sand, beaver, biscuit and black. As we have only sizes 6 and 6½ we are sacrificing them. Regular price, a pair, 50c. On sale for ..... **29¢**

Suede Fabric Gloves, gauntlets; a well-finished fabric that will wash well. They have deep cuffs and strap fasteners at wrist, silk embroidered points, and are shown in beaver, grey, sand, biscuit, black and brown. On sale for, a pair ..... **95¢**

Perrin's Novelty Capeskin Gauntlet Gloves, suede turnback cuffs, pearl buckle, strap fastener and two-tone heavy silk embroidered points. Regular price, a pair, $4.75. On sale for **$2.98**

Perrin's Capeskin Gauntlet Gloves, heavy grade; a glove that will give every satisfaction; brown only. Regular $4.75 a pair. On sale for **$2.98**

Women's Silk Gloves, in regulation wrist style, with two dome clasps, heavy silk, with double finger tips. Shades are brown, silver, pongee, grey, white and black. Regular $1.25 a pair. On sale for ..... **85¢**

Perrin's Mocha Gauntlet Gloves, with contrasting gusset; two-tone silk embroidered points; brown and grey. Regular price, a pair, $3.50. On sale for.... **$2.98**

Perrin's Novelty Capeskin Gauntlet Gloves, with fancy turnback cuffs in contrasting color; heavy silk embroidered points; brown, mode and grey. Regular price, $3.95 a pair. On sale for **$2.98**

—Gloves, Main Flooor

Crepe de Chine Beaded Overblouses

New Goods Priced to Your Advantage at

$3.98 Each

Excellent Grade Crepe de Chine Beaded Overblouses, made in straight long styles with slight gathering at the sides, shown with round neck and three-quarter sleeves and finished with tie. Shades are navy, black, sand, grey, pale blue, Nile and nigger. A good range of sizes, selling at, each **$3.98**

—Blouses, First Floor

Women's Knit Bloomers, 50c, 65c and $1.00 a Pair

Lightweight Cotton Bloomers, with elastic band and knees, Penman make, with large double gusset. Shown in apricot, mauve, pink and white. Sizes 36 to 44. A pair ..... **50¢**

Lightweight Cotton Bloomers, with large gusset, elastic band and knees, finished in double ribbon garter effect at the knees; all sizes. At, a pair ..... **65¢**

Heavy Silk and Cotton Bloomers, with large gusset, elastic band and knees; sizes 36 to 44. Shown in cream only. A special value at, a pair **$1.00**

—Knit Underwear, First Floor

Coty's Face Powders

150 Boxes at a Special Sale Price. Coty's "L'Origan," "Chypre," "Paris" and "Lily of the Valley."

You get your choice of above odors in Face Powders, flesh and brunette. Usual price, $1.25. On sale Friday and Saturday **89c**

—Toilet Articles Section

AB-SCENT

Relieves excessive perspiration, destroys odors. It is a colorless, harmless preparation, easy to use, and a welcome toilet article for men or women. Invaluable for balls, parties, etc. Per bottle ..... **75¢**

—Toilet Articles Section

Women's Brogues and Oxfords

On Sale Friday for $3.95

Women's Brown and Black Calf Medium Weight Brogues and Oxfords with low heels. A shoe that we are sure will give excellent service and appear well. Regular price $6.00 a pair. On sale for **$3.95**

Women's Neat Oxfords in plain styles, made from excellent quality brown or black calf with welted soles and rubber heels. A real bargain at, a pair, **$3.95**

Cushion Sole Oxfords of black kid with hand sewn soles and rubber heels. A comfortable fitting shoe that is easy on the feet. Very special values at, a pair **$3.95**

—Women's Shoes, First Floor

DAVID SPENCER, LIMITED

PRINCIPALS OF SMART WEDDING—One of the smartest Toronto weddings of the Winter season was solemnized in St. James's Cathedral last Friday, when Miss Louise Macdonald, daughter of Mrs. J. Campbell Macdonald, St. George Street, became the bride of Major Victor Sifton, D.S.O., son of Sir Clifford and Lady Sifton.

PREMIER DANSEUSE—Mlle. Jennie Lucas, the young toe dancer of the Paris Opera who is only eighteen years old, has been judged the premier ballerina of the opera. Henceforth she will have only feature parts, by her victory having won her way out of the ballet.

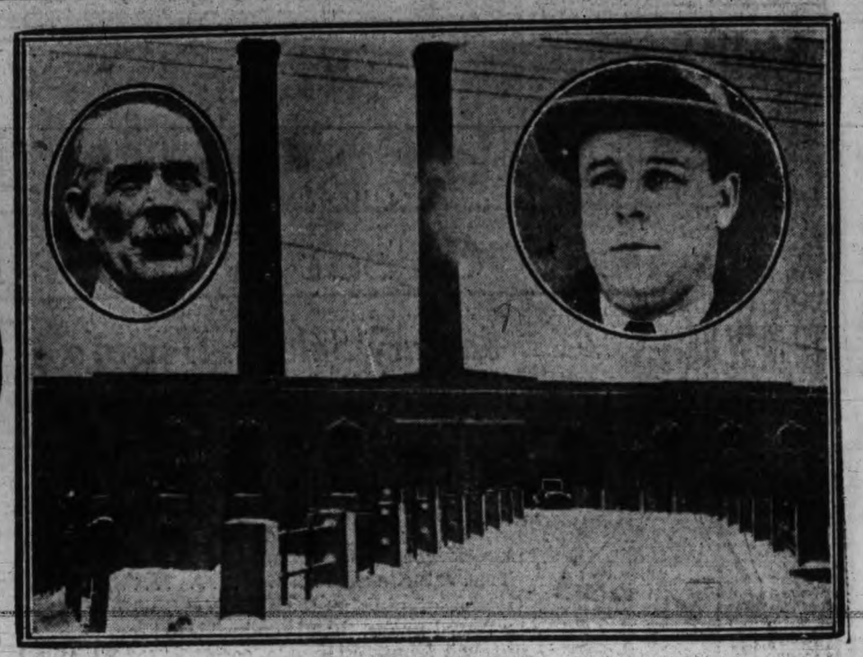

HALF MILLION TO BURN GARBAGE—A plant that will consume 360 tons of garbage daily, destroying the material so thoroughly that 90 per cent. of the garbage is burned away, will be opened in a few days by Toronto. It is a gigantic plant, 180 feet by 100 feet and 60 feet in height. It will consume all garbage from the city, with the exception of the east end. The furnaces burn at an average temperature of 1,400 degrees. Inset at left is George W. Dica, the City Street Commissioner. At the right, J. A. Burnett, superintendent. It cost $500,000.

HONORED BY MUSSOLINI—When Mrs. John Drake of New York, was received in Rome by Premier Mussolini, she expressed warm admiration for the achievements of the Fascists. The Italian dictator repaid the compliment by authorizing her appointment as the first American woman Fascist. Mrs. Drake is president of the American Free Milk and Relief for Italy Society. For her work in the United States and in Italy, she has previously been decorated by the Italian government and by Pope Pius, his holiness granting her the extra honor of a private audience.

EXCHANGE PROFESSORS—Miss Jane Reed, B.Sc. of Western Australian University, now at Toronto University in exchange and Dr. Gertrude Wright, Ph.D., below, who has gone to the Western Australian University. Miss Reed has made an exhaustive study of plant life with reference to its adaptibility to the dry climate of inland Australia, while Dr. Wright is well known for her constructive researches regarding wood structure.

USES BABE FOR SERMON—Mrs. Victoria Booth Demarest, grand-daughter of General Booth, founder of the Salvation Army, who is at present giving a series of evangelistic meetings in Toronto, together with her husband. Mrs. Demarest gave a talk on the birth of Christ, illustrating her lecture with her own babe of less than three months, David Livingstone Demarest. She hopes some day to send the son into the missionary fields as his famous namesake went.

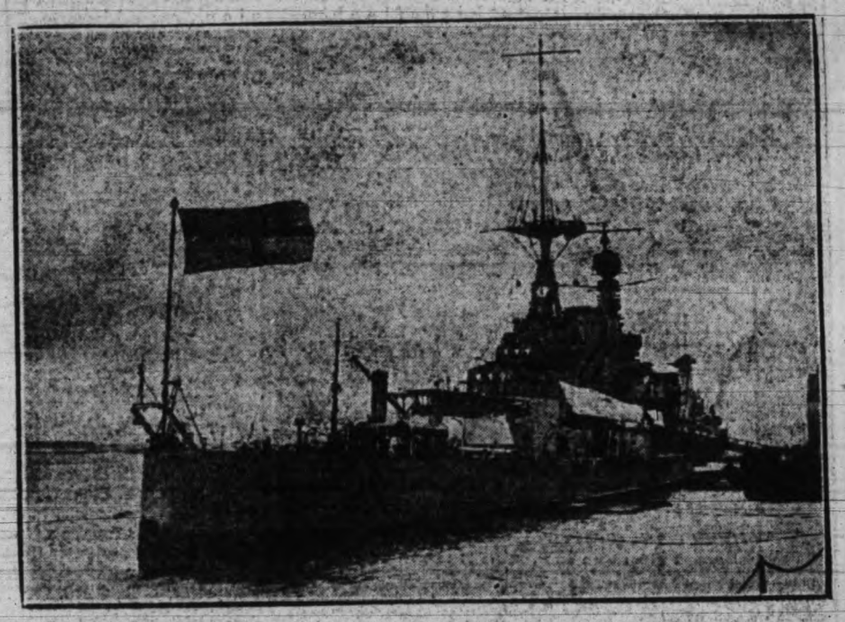

SPEEDY REPULSE BEING COMMISSIONED FOR VOYAGE TO ARGENTINE—On March 25 the Prince of Wales will sail from England for the Argentine aboard the battlecruiser Repulse, newest and fleetest of her class. Photo shows Repulse at Portsmouth, being reconditioned and provisioned for her voyage to South America.

AFTER MRS. SNOWDEN—Miss Ellen C. Wilkinson, England's only woman Labor member of Parliament, who declares that Mrs. Philip Snowden's criticism of Ramsay MacDonald is just nonsense, adding that she is going to christen Ethel Snowden as "The Woman Who Wants Slapping."

GERMAN FEUD PATCHED UP—Crown Prince Rupprecht, uncrowned king of Bavaria, who, as representative of the House of Wittelsbach, recently met Prince Oscar, son of the former Kaiser at Nuremburg and patched up the feud which has existed with the House of Hohenzollern.

WINNER—Justin De Selves, who has defeated the radical socialist leader, Bienvenu Martin, for the presidency of the French senate.

WOMAN HELD FOR PARIS THREAT—In a hearing in a Paris court, Mrs. Dickson, American woman, was held for further investigation, after she had been found outside the Soviet embassy with pistol in her hand, which, it is alleged, she intended to use in killing Leon Krassin, new Soviet Minister to France. At the right is M. Garcon, her lawyer.

SCHOOL DAYS

Copyright, 1925, by The McClure Newspaper Syndicate.

By DWIG

A LAWRENCE HARRIS IMPRESSION AT THE GRANGE—"Afternoon, Sun, North Shore, Lake Superior," as it appears from the brush of the leader of the "School of Seven," whose latest efforts are being exhibited at the Grange, Toronto. Pictures from this same impressionist group of seven created a sensation at Wembley, when shown at the Empire exhibition, and the later works from the same brushes hold many a thrill for the lover of art.

WANTED A TENNIS PARTNER—Elsie Sukkan, twenty-seven, just loved to play tennis with Joseph Kleis of Cleveland. And to keep a "love set" going she married him—without divorcing her first husband, August Sukkan, also of Cleveland. Kleis caused her arrest on a charge of bigamy. A Detroit judge, where the complaint was filed, told Elsie to pick one of her two husbands and depart in peace. She chose Sukkan, her first love.

Wall Street TO-DAY

Last Minute News on Stocks and Financial Affairs

U.S. STEEL SURGES TO NEW HIGH, LEADS BIG MARKET MOVE

New York, Jan. 22 (By R. P. Clark & Co. Limited)—The market developed considerable strength to-day and the turnover showed a substantial increase compared with the previous days of the week. United States Steel was prominently strong and the highest prices recorded since the present bull market got under way were established. The dividend meeting of this company is scheduled for next week and there is a feeling in some quarters that the junior issue will be placed on a regular 7 per cent. basis, with the possibility that some extra disbursement may be ordered in addition. The striking strength in this standard issue had a pronounced effect on sentiment and was reflected in another increase in the outside demand for stocks. Price advances in crude oil were reported in the mid-continent section and more increases are expected. From what we can gather the demands for crude oil and gasoline are extremely heavy and a hardening in prices in these commodities will likely accrue in the near future. It looks as though the market has pretty well digested the heavy volume of realizing sales conducted a short while ago and with bullish sentiment on the increase it would not be surprising if another forward price movement got under way. In connection with this belief we would not be at all surprised to see a more spirited advancing market develop in the petroleum shares.

New York, Jan. 22 (By B.C. Bond Corporation direct Wall Street wire). —The Wall Street Journal stock market edition this afternoon says:

Stocks broke into aggressive activity on the side of rising prices in to-day's session, resuming the uprush under the stimulus of a remarkable display of strength in Steel common. Steel common was in country-wide demand, surging upward in a fashion without parallel since the war. Shorts were thrown into rapid retreat by the movement in steel. Their covering transaction, coupled with a flood of buying order for all classes of stocks, gave the general list a buoyant tone throughout the session.

Appreciation of approximately $25,000,000 in twenty-four hours in the market's valuation of the foremost industrial issues gave an idea of the power of the economic forces now working for higher stock prices. It demonstrated why recent bearish attempts to force the market down encountered such stubborn resistance.

Oil shares were in special demand, reflecting increases in crude prices cents a barrel higher than those quoted by Prairie Oil. Marland reached new high ground on the movement at 44½, and other representative issues scored corresponding gains.

Consumption of copper, lead and zinc is running in excess of production, and this condition will continue as long as heavy buying of the last months continues. But producers say that when the next buying movement developes prices of all metals are likely to go considerably higher. Sellers are not inclined to make more than fractional concessions as they believe prices in the last half of the year will be considerably higher than the average in the first half. Wilmington interests were reported active purchasers of DuPont, which reached new high ground on the movement at 145 in the wake of persistent accumulation of General Motors. Barnsdell "A" spurted to its best levels of the current recovery of twenty-three, responding to advices to buy it sent out by a commission houses with one of the largest followings in Wall Street. This firm mpointed out that Barnsdell had consistently improved its financial structure during the last two years, and by reason of its 6ct tled production of oil, its growing output in the Rosecrans field, and its increased refinery capacity was an attractive oil share speculation which had been more or less overlooked in the current market.

Stocks maintained aggressive activity on the side of rising prices in the early afternoon. Steel, Can, General Electric and other industrial leaders continued in demand at the best levels of the movement, while further substantial advances occurred in individual issues.

Cast Iron Pipe was a feature of special strength, soaring to 171, up seven points from yesterday's low, responding to the announcement by Dow-Jones that 1924 earnings were equivalent to $43.17 a share on the common stock, against $21.92 in 1923. Declaration of an extra dividend of $5 on the preferred completely liquidated the arrearage on this issue, clearing the way for inauguration of common payments.

Rails were comparatively dull, with the principal interest confined to the movements of special stocks. Chicago and Eastern Illinois pfd. jumped three points to 53 on reports that Penna. would take over the road and guarantee $5 dividend on the preferred.

WHEAT SPURTS THROUGH OLD TOPS TO NEW HIGH PEAK

Chicago, Ills., Jan. 22 (By R. P. Clark & Co.)—Wheat: A resumption of export buying, coupled with denials that a leading Eastern export interest was long May wheat, started general buying of wheat and forced prices to much higher levels of the crop. Commission houses buying again absorbed the offerings on the early dips and later shorts found themselves in a tough predictment, especially with foreign buying, which included durums and Northern Springs, with a better inquiry for gulf wheat. One of the most significant features of the news is that Argentine wheat was a week ago selling at fifteen cents discount c.i.f. Europe and only about two cents discount under Gulf wheat this morning. Russia bought wheat at London and flour at Minneapolis and in France. This discloses a remarkable situation abroad, and apparently confirms the recent claims of unprecedented buying of the wheat from the southern growers. Domestic cash wheat prices are keeping pace with futures, number two red here selling at 205½ and at Kansas City 208. Apparently the recent profit-taking sales have been absorbed and much more easily than expected. The world's situation in wheat is making the price and present indications are for still higher levels. Buy wheat.

Corn: The tables were turned on the bears in this market, and prices advanced, with wheat recovering most of the losses of the previous day. The cash demand was not much better and country offerings were larger. It is noticeable, however, that most of the corn being sold is low grade, and this is hard to sell at primary markets. Good corn is scarce, and we think commercial grades will have a good demand and be scarce throughout the season. On dips, therefore, we would ignore the temporary bearish cash conditions and buy corn on the setbacks.

Oats: The cash demand is slow and receipts are liberal, but on the other hand the strength in other grains again emphasized the low prices for oats, causing a fair rally.

Rye: Active and strong, advancing to new high prices for the crop. The cash demand is fair, with export sales of 150,000 bushels. Foreign advices reported some cheap rye offered abroad, but cables also indicate small stocks at the principal markets. The principal stocks in this country are closely held with bulls in a strong position.

Chicago, Jan. 22—(By B.C. Bond Corporation)—Wheat: Locals sold early, but heavy buying by houses with export connections caused shorts to cover and with offerings light market registered new highs on the crop for all deliveries. Argentine market has advanced to within two cents of our wheat as compared to 15 cents discount a short time ago. General conditions remain bullish and continue to look for higher prices.

Corn and oats borrowed strength from wheat and while scattered houses sold early short covering and buying by locals caused a sharp advance from yesterday's final prices. Coarse grains may be slow in bulling, but eventually look for higher prices.

	Open	High	Low	Close
Wheat—				
May	188-6	192-4	188-5	192-2
July	166	169-7	165-3	169-5
Sept.	154-1	157-2	153-4	157-2
Corn—				
May	132-6	135-7	132-2	135-6
July	134-4	136-7	134-3	136-5
Sept.	134-6	136-7	134-2	136-5
Oats—				
May	61-4	62-4	61-2	62-3
July	62	63	61-7	63
Sept.	59	59-7	59	59-7

WINNIPEG GRAIN

Winnipeg, Jan. 22.—An excellent buying demand on the wheat market this morning sent prices upward after a steady opening and at the high points of the day both May and July established new peaks, the former touching 195⅝ and the latter 195⅝.

Houses with seaboard connections and millers were in the market early and this imparted a rather bullish sentiment with the volume of trade large.

With the foreign news, export demand and all fundamentals surrounding the wheat market appearing to be bullish, indications are that prices will work to still higher levels.

	Open	High	Low	Close
Wheat—				
May	196¼	198⅝	196	198⅛
July	193⅝	195⅝	192⅝	195⅝
Oats—				
May	68⅝	69⅛	68⅝	69⅝
July	70	70⅝	69⅝	70⅝
Barley—				
May	98⅝	99¼	98¼	99¼
Flax—				
May	274	274⅝	273¼	274⅝
July	..	..	..	276
Rye—				
May	159⅝	164½	159⅝	164⅝
July	158	160	158	160

Cash Prices

Wheat—1 Nor., 197½; 2 Nor., 191½; 3 Nor., 185½; No. 4, 174⅝; No. 5, 165⅝; No. 6, 156⅝; feed, 138⅝; track, 194⅝.

Oats—2 C.W., 67⅝; 3 C.W., 62; extra 1 feed, 67⅝; 1 feed, 59⅝; 2 feed, 54⅝; rejected, 59⅝; track, 67⅝.

Flax—1 N.W.C., 267⅝; 2 C.W., 262⅝; 3 C.W., 254⅝; rejected, 254⅝; track, 267⅝.

Rye—2 C.W., 158⅝.

Barley—1 C.W., 99⅝; 3 C.W., 99⅝; rejected, 94⅝; feed, 94⅝; track, 99⅝.

NEW YORK STOCKS

NEW YORK STOCK EXCHANGE, JANUARY 22, 1925

(Supplied by two local stockbrokers over direct New York wire)

	High	Low	Last
Allis Chalmers	80-4	79-3	80-3
Allied Chem.	84-6	83-7	84-6
Am. Beet Sugar	40-4	40-4	40-4
Am. Bosch Mag.	42-6	42	42-4
Am. Can	166-1	162-5	165-5
Am. Car & Fdy.	202	198-6	202-6
Am. Intl. Corp.	34-4	34-4	34-4
Am. Linseed	25-6	25-6	25-6
Am. Locomotive	117	116	117
Am. Ship & Com.	12-7	12-7	12-7
Am. Smelters	100	99	99-5
Am. Steel Fdy.	47-3	47-1	47-1
Am. Sugar	60	57-6	60
Am. Sum. Tob.	19-5	19-5	19-5
Am. Tel. & Tel.	133-1	132-5	133-1
Am. Tobacco	87-2	87-2	87-2
Am. Woolens	59-3	58	59-3
Anaconda	45-5	45	45-5
Atlantic Gulf	25-2	24-6	24-6
Atchison	118-1	117-5	117-6
Baldwin Loco.	134-3	132	134-1
Baltimore & Ohio	78-4	77-5	77-7
Bethlehem Steel	53-2	50-3	52
Brooklyn Manhattan	39-2	39	39
California Packing	104-6	102-4	104-6
California Pete.	27-1	26-2	26-7
Can. Pacific	150-4	148-4	150-4
Cast. Iron Pipe	171	165	170-4
Cerro de Pasco	53-5	53-1	53-5
Central Leather	19	19	19
Chandler	38-2	38-5	38
Chesapeake & Ohio	98-4	97	97-2
Chic., Mil. & St. P.	15	14-5	14-5
Chic. & Northwest.	71-6	71-2	71-6
Chic., R.I. & Pac.	46	45	45-6
Chile Copper	36	35-5	36
Chino Copper	24-6	24-6	24-6
Coco Cola	90-7	90-2	90-7
Colo. Fuel & Iron	44-4	43-4	44
Col. Southern	46-3	46-3	46-3
Columbia Gas	46-7	46-5	46-5
Cons. Gas	77-2	77	77-2
Cont. Can	68-4	68-2	68-4
Corn Products	40-3	39-5	40-2
Cosden Oil	31-3	30-5	31-2
Cuba Am. Sugar	30-4	30-2	30-4
Cuba C. Sugar	12-7	12-5	12-5
Do., pref.	58	57-4	57-4
Crucible Steel	77-7	76-6	77-7
Davison Chem.	47-2	45-3	46-7
Del., Lack. & West.	140	140	140
Detroit Edison	115-5	115-5	115-5
Dupont Powder	145	143-4	144-1
Endicott Johnson	69-6	69-4	69-4
Erie	31-2	31-3	31-3
Do., 1st pref.	44	44	44
Famous Players	97	95-7	96-4
General Asphalt	58-2	57-1	57-6
General Cigar	98	98	98
Gen. Electric	313-6	310	312-4
Gen. Motors	75	72-3	75
Goodrich Rubber	44	43-4	44
Goodyear T. & R., pref.	90-7	89	90-7
Granby	19-3	19-3	19-3
Great North. Ore	39-5	39	39-3
Great North., pref.	69-4	69	69-2
Gulf States Steel	85-2	85-5	85-2
Houston Oil	81-2	80	80-2
Illinois Central	115-4	115-4	115-4
Inspiration	30-2	30	30
Int. Bus. Machine	116-7	116-7	116-7
Int. Mer. Marine	12-5	12-5	12-5
Do., pref.	44-6	44-6	4-6
Int. Nickel	26-4	26-1	26-3
Invincible Oil	20-7	20-2	20-6
Kan. City South.	36-4	36	36-2
Kennicott Copper	56-7	54-2	55-5
Kelly Springfield	16	15	15
Keystone Tire	3	3	3
Lehigh Valley	76-3	75-7	75-7
Lehigh Val. Coal	48-1	48-1	48-1
Liggett & Myers T.	64-2	64-2	64-2
Lorillard	34-2	34	34
Louis. & Nash.	106-2	106-3	106-3
Mack Truck	123	119-6	121-7
Man. Mod. Guar.	48-4	48-4	48-4
Marland Oil	44-4	44	44
Maxwell A.	79	78-7	79
Maxwell B.	35-4	35	35-4
Mex. Seaboard	16-3	15-6	16-2
Miami	23-3	23-3	23-3
Middle States Oil	1-5	1-5	1-5
M., St. P. & S.S.M.	50-2	50-2	50-2
Miss. Pacific	37	36-3	37
Do., pref.	78	77-4	78
Montana Power	69-4	68-4	69-4
Montgomery Ward	53	52-1	53
Moon Motor	25-2	24-4	25-2
Motorlode	8-4	8-3	8-3
National Biscuit	71	70-4	71
National Enamel	35-6	35-6	35-6
National Lead	162	160	162
Nevada Cons.	14-6	14-4	14-6
Norfolk & West.	128	128	128
North American	43-2	43	43
Northern Pacific	69-4	68-2	69-4
N.Y. Central	123	122	123-5
N.Y., N.H. & Hart.	30-5	29-7	30-3
N.Y., Ont. & West.	24	23-4	23-4
Packard Motor	18	16	17
Pacific Oil	57-1	56-3	56-7
Pan. American	65-6	64-4	65-4
Pan American B	65-5	64-6	65-4
Pennsylvania R.R.	48-3	48-2	48-3
People's Gas	115-3	115	115-2
Pere Marquette	57	57	57
Phil. Reading Coal	50-2	48-2	50-2
Phillips Pete	41-1	40-3	40-7
Pierce-Arrow	13-6	13-6	13-6
Pierce Oil	2-4	2-4	2-4
Producers and Ref	30-3	30-3	30-3
Pullman Co.	148	142	148
Punta Allegre	104-6	102-4	104-6
Pure Oil	30-6	30	30-3
Rail. Steel Spring	135-4	135-4	135-4
Ray Cons	15	14-6	15
Reading	78	77-4	77-6
Replogle Steel	21	20-7	21
Rep. Iron and Steel	61-1	59-3	61
Royal Dutch	52-7	52	52-7
Savage Arms	91	87-4	89-2
Sears Roebuck	164-4	161-1	164-1
Shell Union	24-3	24-7	24-1
Sinclair Cons	19-4	18-7	19-2
Sloss Sheffield	85-7	84	85-7
Southern Pac	105-1	104-6	105-1
Southern Railway	81	81	81
Standard Oil Cal	62	62-4	62-6
Standard Oil N.J.	42-1	41-7	42
Standard Oil Ind.	64-5	64-3	64-5
Stewart Warner	74	72-6	73-6
Stromburg Carb	71-6	71-6	71-6
Studebaker	43-4	42-6	43-3
Tennessee Copper	8-5	8-5	8-5
Texas Co.	45	44-6	44-7
Texas Gulf Sulphur	106-6	104-3	106-5
Texas Pacific R.R.	44-4	44	44-4
Tex. Pac. C. & O.	14-6	14-4	14-4
Timken Roller	35	38-6	38-7
Tobacco Prod.	77	75-6	75-6
Tobacco Prod. A.	97	97	97
Transcontinl. Oil	5	5	5
Union Pacific	149-6	149-6	149-6
United fruit	214	214	214
U.S. Ind. Alco.	83-3	82-2	83-3
U.S. Rubber	47-7	46-5	42
U.S. Steel	129-2	128-2	129
Utah Copper	91-6	91-6	91-6
Wabash	57-6	57	57-2
Western Union	120-5	120-5	120-5
Westing. Elec.	76-5	75-4	76-4
White Motor	74-3	74-3	74-3
Willys Overland	9-6	9-5	9-6
Willys Over. pfd	75-4	75	75
Wilson Packing	7-6	7-6	7-6
Woolworth	122-4	120-6	122-4
Radio Corpn.	71	69-6	70

VICTORIA STOCKS

Stocks tightened up on the local market to-day under the lead of Porter-Idaho, the units of which advanced to $30, or $2 above yesterday's top. At this price the units show a profit of nearly 100 per cent. to those who bought them only about two months ago. Now that the $30 mark has been reached some of the cautious holders are inclined to secure some of their big profits by unloading part of their holdings while the market is strong and getting on to what is known as "velvet."

Bids for Dunwell came into the market at 4 to-day. This is the first bid that has appeared for some time. Bids for Glacier Creek, however, were lower, dropping down to 24, with offerings dropping a point to 29.

Terminus was firmer, the bids rising to 36.

To-day's closing quotations are:

Mining—	Bid	Asked
B'nd'ry Red Mountain	$ .10	$ .12
Bowena Copper	..	.10
Consolidated M. & S.	41.00	..
Cork Province	.05	..
Douglas Channel	..	.02
Dunwell Mines	4.00	4.50
Eldorado	..	.40
Glacier Creek	.24	.29
Granby	18.00	..
Hazelton Gold Cobalt	..	.03
Hemlock Creek Placer	..	.65
Howe Sound	2.75	3.50
Independence	..	.17
Indian Mines	..	.11
International Coal	..	.16
McGillivray Coal	.65	.75
Premier Mines	2.20	2.50
Rufus	.12	.14
Sheep Creek Cons.	..	.09½
Silver Crest Mines	.08	.10
Silversmith	..	.28
Standard Silver Lead	..	.29
Sunloch Mines	.20	..
Surf Inlet Gold	.07	..
Terminus	.36	.45
L. & L. Glacier	.19½	.13
Oils—		
Boundary Bay Oil	..	.00 1-16
Empire Oil	..	.00¼
Spartan Oil	..	.00⅝
Sweetgrass	..	.09⅝
Trojan Oil	..	.05
Utility Oil	..	.06⅛
B.C. Montana	.00⅛	.00⅝
Miscellaneous—		
B.C. Permanent Loan	97.00	..
Canada National Fire	..	45.00
C.P.R.	147.00	152.00
Great West. Perm. Loan	..	24.00
Gregory Tire and Rubber	..	2.00
Amal. Appliance	..	.45
B.C. Marine	..	109.00
Unlisted—		
Porter Idaho	30.00	..

Montreal Stocks

(By R. P. Clark & Co. Limited)

	High	Low	Last
Abitibi	63-4	62-4	63-4
Asbestos	45-4	45-4	45-4
Bell Telephone	135	135	135
Brompton Paper	29-4	29-4	29-4
Brazilian Traction	55-7	55-7	55-7
Can. Cement, com.	91-2	91-2	91-2
Do., pref.	109	109	109
Can. Car Fdy., com.	53-4	53-4	53-4
Do., pref.	85-4	85-4	85-4
Can. S.S., com.	11-4	11-4	11-4
Do., pref.	47-4	47-4	47-4
Can. Cottons	107-6	107-6	107-6
Can. Converters	83-4	83-4	83-4
Cons. M. & S.	58-4	58-4	58-4
Detroit United	78-4	78-4	78-4
Dom. Bridge	81-3	81-3	81-3
Dom. Canners	73-5	73-5	73-5
Dominion Glass	..	..	115-4
Dom. Textile	68	68	68
L. of Woods Mfg.	184-4	184-4	184-4
Laurentide Co.	83-2	83-2	83-2
National Breweries	61-4	61-4	61-4
Mackay Co.	116-2	116-2	116-2
Atlantic Sugar	19-4	19-4	19-4
Ontario Steel	43-7	43-7	43-7
Howard Smith	25	25	25
Ogilvie Milling Co.	280	280	280
Ottawa Power	101-1	101-1	101-1
Penmans Limited	152	152	152
Montreal Power	..	..	157-4
Shawinigan	137-6	137-6	137-6
Spanish River Pulp	108	108	108
Do., pref.	121-4	121-4	121-4
Steel of Can.	84-3	84-3	84-3
Twin City Elec.	88-4	88-4	88-4
Wayagamac Pulp	35	35	35

Money Market To-day

New York, Jan. 22.—Call money steady; high 3; low 2½; ruling rate 3; closing bid 2½; offered at 2¾; last loan 2½; call loans against acceptances 2½.

Time loans steady; mixed collateral 60-90 days 3½ @ 3¾; 4-6 months 3¾ @ 4 per cent.

Prime commercial paper 3½ @ 3¾ per cent.

Retail Market

Vegetables	
Garlic, lb.	$ .25
Cauliflowers	.25 to .35
Parsley, bunch	.05
Local Potatoes, 10 lbs. for	.25
Ashcroft Potatoes, per sack	2.75
Local Potatoes, per sack	2.25
Sweet Potatoes, 2 lbs. for	.25
California Head Lettuce, each	.15
Artichokes, per lb.	.05
Mint	.05
Carrots, 8 lbs. for	.25
Leeks, per bunch	.05
Vegetable Marrows, lb.	.05
Fresh Celery, stick	.15 and .20
Beets, 7 lbs. for	.25
Cranberries, per lb.	.25
Pumpkins, per lb.	.04
Hothouse Rhubarb, per bunch	.35
California Cabbage, per lb.	.08
Spinach, per lb.	.10
Brussels Sprouts, per lb.	.15
Fruits	
Apples—	
Delicious, per lb.	.10
Jonathan, box	2.00
McIntosh Red, box	2.00
Northern Spy, box	2.00
King, box	1.25 and 1.75
Table Raisins, Spanish	.45 and .75
Grapes, per lb.	.30
Dates, per lb.	.15
Bananas, per lb.	.15
Lemons, Cal., doz.	.20, .30 and .40
Prunes, 2 lbs. for .25, 3 lbs. for .35, 2 lbs. for .45, and, lb.	.20
Turban Dates, packet	.15
Florida Grapefruit, each	.15 and .20
Grapefruit, California, 4 for	.25
Navel Oranges, per dozen, .40, .50, .60, .30 and	.20
Washington Pears, per dozen	.50
Local Apples, 4 lbs. for	.25
Nuts	
Almonds, per lb.	.25
Walnuts, per lb.	.25
California Soft Shell Walnuts, lb.	.45
Brazils, per lb.	.25
Filberts, per lb.	.20
Roasted Peanuts, per lb.	.15
Cocoanuts	.10 and .15
Chestnuts, lb.	.25
Dairy Produce and Eggs	
Butter—	
No. 1 Alberta, lb.	.45
Comox, lb.	.50
V.I.M.P.A.	.50
Cowichan Creamery, lb.	.50
Salt Spring Island, lb.	.50
Pure Lard, lb.	.23
Eggs—	
B.C. fresh, extras	.60
B.C. fresh, firsts	.57
B.C. fresh, pullets	.54
Cheese	
B.C. Cream Cheese, lb.	.41
B.C. Solids, lb.	.25
Finest Ontario Mild, per lb.	.28
Finest Ontario Matured, per lb.	.35
Edam Dutch Cheese, per lb.	.50
Gouda Cheese, per lb.	.45
Gorgonzola, per lb.	.75
Swiss Gruyere, in portions, box	.70
English Stilton, jar	.90
Stiltons, lb.	.85
Imported Roquefort, per lb.	.85
Swiss Gruyere, box	.70
Eagle Brand Camembert, box	.65
Circle Brand Breakfast Cheese, two packages	.75
Fish	
Bloaters, 2 lbs.	.25
Cod Fillets, per lb.	.25
Halibut, per lb.	.25
Soles, lb., 15, 2 lbs. for	.25
Black Cod, fresh, per lb.	.15
Skate, per lb.	.12½
Cod, per lb.	.20
Kippers, per lb.	.14
Finnan Haddies, per lb.	.20
Smoked Black Cod, per lb.	.25
Whiting, per lb.	.16
Smoked Salmon, per lb.	.35
White Spring Salmon	.25 and .30
Scotch Haddies, per lb.	.20
Herring, per lb.	.10
Smelts, per lb.	.25
Shell Fish	
Crabs	.15, .20 to .25
Shrimps, per lb.	.35
Esquimalt Oysters, per dozen	.65
Olympia Oysters, per pint	.90
Fresh Meats	
Pork—	
Trimmed loins, per lb.	.35
Legs, per lb.	.32
Shoulder roasts, per lb.	.24
Pork Sausages, per lb.	.37
No. 1 Beef—	
Sirloin steak, per lb.	.39
Round steak, per lb.	.36
Pot roasts, per lb.	.32
Rump roasts, per lb.	.32
Spring Lamb—	
Shoulders, per lb.	.32
Loins, per lb.	.45
Loins, full, per lb.	.38
Prime Mutton—	
Shoulders, per lb.	.24
Legs, per lb.	.35
Loins, full, per lb.	.32
Flour	
Flour, all standard brands, 49s	2.50
Flour, pastry, 49s	2.25

Feed	Per ton	Per sack
Wheat, No. 1	$62.00	$2.20
Wheat, No. 2	58.00	2.06
Scratch	56.00	2.00
Whole Barley	52.00	2.70
Whole Corn	52.00	2.70
Cracked Corn	54.00	2.80
Feed Cornmeal	58.00	3.00
Shorts	42.00	2.20
Bran	40.00	2.10
Bran	38.00	2.00
Alfalfa Hay	30.00	....
Clover Hay	25.00	....

Wholesale Market

Meats	
No. 1 Steer Beef	.13
Cow Beef	.11
Lamb	.31
Mutton	.22
Hogs	.16-.17
Eggs	
Fresh, extras, case lots, dozen	.52
Fresh, firsts, case lots, dozen	.50
Pullets, case lots, dozen	.48
Butter	
Prints, special cartons	.41
Prints, No. 1	.40
Prints, No. 2	.37 and .39
Dairy solids	.30
Dairy prints	.31
Cheese	
B.C. large, lb.	.21
B.C. triplets, lb.	.22
Alberta solids, lb., new	.20½
Ontario solids, lb.	.22½
Ontario twins, lb.	.23
Ontario triplets, lb.	.24
Ontario Stiltons, lb.	.27½
Lard	
Tierces, per lb.	.20
Compound, tierces, lb.	.17
Vegetables	
Beets, per sack	M.P.
Cabbage, per lb.	M.P.
Carrots, per sack	M.P.
Cauliflower, dozen	M.P.
Head Lettuce, local, crate	M.P.
Onions, Okanagan, per lb.	.03½
Onions, sack	2.75
Onions, Spanish, per crate	5.50
Potatoes, sack	1.75 to 2.00
Potatoes, dry belt, white, per sack	M.P.
Potatoes, dry belt, Gems, per sack	M.P.
Sweet Potatoes, per basket	4.75
Turnips, sack	M.P.
Parsnips, sack	M.P.
Tomatoes, hothouse, No. 1	M.P.
Tomatoes, hothouse, No. 3	M.P.
Fruits	
Apples—	
McIntosh Red, Okanagan	1.65 to 2.75
Jonathans, Okanagan	1.50 to 2.10
Bananas, lb.	.12
Grapefruit, Arizona	4.75
Lemons, case	6.50
Oranges, new navels, according to size, per case	3.25 to 6.00
Grapes—	
Red Emperor, sawdust lugs	4.25
Almeria, sawdust lugs	4.75
Grapefruit, Florida	5.75-6.50
Grapefruit, Cal. Sunkist	4.75
Pears, table	2.75-6.50

VICTORY BONDS

VICTORIA PRICES

	Buy Per $100	Sell Per $100
Victory Loan, 5½%—Tax Free		
1927 1st June and December	102.30	103.30
1933 1st May and November	105.90	106.90
1937 1st June and December	108.15	109.15
War Loan, 5%—Tax Free		
1925 1st June and December	100.50	101.50
1931 1st April and October	101.70	102.70
1937 1st March and Sept.	103.50	104.50
(Payable New York)		
Victory Loan, 5½%		
1926 1st May and November	100.00	..
1927 1st May and November	101.50	102.50
1932 1st May and November	103.15	104.15
1934 1st May and November	103.85	104.85
Dominion Loan, 5%		
1923 15th April and October	100.50	101.50
1943 15th April and October	101.40	102.40

Add accrued interest to date: 1927, 1937, 52 days, $.7836 per $100; 1924, 1927 1928, 1933, 1934, 81 days, $1.256 per $100; 1926, 1943, 99 days, $1.354 per $100.

SILVER

New York, Jan. 22.—Bar silver, 68⅝; Mexican dollars, 52⅝.

London, Jan. 22.—Bar silver, 32 3-16d. per ounce. Money, 3⅝ per cent. Discount rates: Short bills, 3 11-16 to 3¾ per cent; three months' bills, 3 15-16 to 4⅝ per cent.

LIFE INSURANCE PROSPERS DESPITE TRADE DULLNESS

Imperial Life Meeting at Toronto Reveals Company Making Advance at Double the Average Rate of Insurance Companies in the Country.

Toronto, Jan. 22.—Only four per cent of the aggregate annual incomes of people in Canada and the United States is invested in life assurance. This four per cent, however, provides 87½ per cent of all estates left for administration.

The majority of Canadian life assurance companies in 1924 enjoyed prosperity in striking contrast to the dullness that prevailed in trade and business generally. The institution of life assurance is moving forward on a rapidly ascending scale as compared with either the population or general business of the country.

These facts were made clear by G. A. Morrow, president of the Imperial Life Assurance Company of Canada, in presenting the director's report at the annual meeting of the company here.

A record in production was made by the company when in 1924 $33,424,317 of new business was written. This exceeds by $4,448,161 the new business of 1923.

The total life assurance issued by all companies in Canada in 1924, as compared with that issued in 1923, shows an average increase of eight per cent. The corresponding rate of increase in the new business of 1924, over that of 1923, which the Imperial Life Co. made was 15 per cent. or nearly twice the average rate of increase that applied to Canadian life assurance as a whole.

The net gain last year by this company in total assurances was $19,837,394, which gain represents the difference between the amount of new business written and the amount which during the year went off the company's books by way of death claims, matured endowments, surrender and other forms of discontinuance. This gain brought the total assurance to $176,058,256.

The yearly gain made last year in assets was the greatest in the history of the company. These now total $31,239,195.19, having been increased during the year by $4,214,551.80. The benefits disbursed during 1924, to policy holders and their representatives comprising death claims, matured endowments, dividends, etc., amounted to $2,857,185.67 and were $664,884.93 in excess of those of the previous year.

The policy and annuity reserves of the company amount to $26,249,613. These millions of dollars of reserves are calculated on so strong a basis that interest earnings of only three per cent. are sufficient to maintain them. The average rate of interest earned by the company on its invested assets, however, was 6.22 per cent. as compared with 6.14 per cent. in the previous year.

The meeting was largely attended not only by shareholders and branch managers, but by policyholders. The nature of the report submitted by Mr. Morrow, showing signs of rapid and healthy progress in the affairs of the company afforded gratification at the business outlook for 1925.

Under 30, He Heads Great $35,000,000 Chewing Gum Firm

Chicago, Jan. 22.—Philip K. Wrigley, not yet thirty, will become president of the $35,000,000 chewing gum corporation, succeeding his father, William Wrigley Jr., at the annual meeting of the stockholders next month, it is reported. The elder Wrigley will be named chairman of the board of directors.

NOTICE

In the Matter of the Special Surveys Act, R.S.B.C., 1924, Chap. 244—and In the Matter of the Special Survey of Block 1, Map 1234, Section 28, Lake District, Victoria Land Registration District.

NOTICE IS HEREBY GIVEN of the plan of the special survey of Block 1, Map 1234, Section 28, Lake District, which was directed to be specially surveyed by the order of the undersigned, dated

TELEPHONE YOUR CLASSIFIED ADS. TO 1090 TIMES—WE WILL DO THE REST

MUTT AND JEFF

Augustus Mutt is Kidding His Better Half

(Copyright 1924. By H. C. Fisher. Trade Mark Reg. in Canada).

Victoria Daily Times
Advertising Phone No. 1090

RATES FOR CLASSIFIED ADVERTISING

Situations Vacant, Situations Wanted, To Rent, Articles for Sale, Lost or Found, etc., 1½c per word per insertion. Contract rates on application.

No advertisement for less than 15c. Minimum number of words, 10.

In computing the number of words in an advertisement, estimate groups of three or less figures as one word. Dollar marks and all abbreviations count as one word.

Advertisers who so desire may have replies addressed to a box at The Times Office and forwarded to their private address. A charge of 10c is made for this service.

Birth Notices, $1.00 per insertion. Marriage, Card of Thanks and In Memoriam, $1.50 per insertion. Death and Funeral Notices, $1.50 for one insertion, $2.50 for two insertions.

Births, Marriages, Deaths

BORN

NOBBS—To Mr. and Mrs. F. J. Nobbs (nee Adina Chommey), 609 Moss Street, on Tuesday, January 20, a son (both doing well).

FUNERAL DIRECTORS

SANDS FUNERAL CO.
Thoughtfulness is the keynote of SANDS service. Private family rooms and chapel.
1412 Quadra St. Phones 3206 and 6025

B. C. FUNERAL CO., LTD.
(Hayward's). Est. 1867
734 Broughton Street
Calls Attended to at All Hours
Moderate Charges. Lady Attendant.
Embalming for Shipment a Specialty.
Phones 2235, 2236, 2237, 1775R.

McCALL BROS.
(Formerly of Calgary, Alta.)
"The Floral Funeral Home of the West"
We are winning the confidence of the people of Victoria and vicinity through our methods of conducting our business.
Office and Chapel, Cor. Vancouver and Johnson Sts. Phone 382.

MONUMENTAL WORKS

STEWART'S MONUMENTAL WORKS LIMITED. Office and yard, corner May and Alberta Streets, near Cemetery. Phone 4817.

COMING EVENTS

DIGGONISM—There's nothing some girls can appear so perfectly natural at as being artificial. Diggon's, printers, stationers and engravers, 1210 Government Street. Diggon's 1925 Numerical Telephone List is really indispensable—contains street directory and time tables—50c. 8

AMPUTATION CLUB military five hundred and dance, Belmont Building, Friday, Jan. 23, at 8.30 p.m. Good scrip prizes. Admission 25c. 5315-3-20

ANYONE desiring to learn all the old-time ballroom dances come to Wallace's Dancing Class at the K. of P. Hall on Tuesday, 8 p.m. Admission 25c. 300-2-178

BEAVER CLUB dance, Semple's Hall, Victoria West, Thursday, Jan. 22, 8.30 to 12. Supper served. 464-2-19

BURNS concert, Knox Kirk, Friday night. Tickets as shillin'. 441-3-19

DON'T Forget Rex Theatre Dance, on Thursday, Jan. 22. Holt's Orchestra. Refreshments. Admission 35c. 423-5-19

GOOD EATS—Come and see Mack at the Gem Cafe. 5326-5-23

GRAND Burns supper, concert and dance, under the auspices of the Esquimalt Scottish Daughters, K. of P. Hall, Friday, Jan. 23, 7.30 p.m. Tickets $1. Phone 5419Y and 7467R1. 5285-3-19

DANCE, Harmony Hall, Friday, Jan. 23. Good music. Refreshments. Dancing 8.30 to 11.30. Admission 25c. 5339-2-20

DANCE, Keating Hall, Friday evening. Kenyon's 3-piece orchestra. 466-2-19

IF your watch does not give satisfaction bring it to "The Jewel Box," 600 Fort Street, cor. Government Street. Work guaranteed. Cleaning $1, mainsprings $1. tf

KNOX KIRK will celebrate Robbie Burns's birthday with a fine concert on Friday night, January 23, at eight o'clock. 441-3-19

LOCOMOTIVE firemen annual carnival dance will be held at the Alexandra Ballroom, Friday, January 23. Hunt's orchestra. 5274-6

MILITARY 500 and dance, Conservative Rooms, Campbell Building, Thursday, 8.30. First table, $12; second table, $6; third, $4; 10-end, $2 scrip. Everybody welcome. Only 25c. 5299-4-19

REGULAR meeting St. Andrew's and Caledonian Society, Thursday, January 15, at 7.30 p.m. Promptness. After installation of officers a social will be held for members and friends. Admission 25c.

COMING EVENTS (Continued)

TICKETS for Burns concert, supper and dance, under auspices Knights and Dames of the Thistle, January 22, 8 p.m., Caledonia Hall, can be had from Horsechoo Paper Store, 1223 Government Street; J. Mitchell's Ham Store, Johnson Street. Limited number only left. 5235-2-19

$19.50 OR MORE—Sons of Canada military 500 and dance, Tuesday, 8.30. Admission 25c. 5283-2-19

HELP WANTED—MALE

BUY your oysters at the Golden Gate Cafe. Olympians, 75c per pint; Eastern, 60c per dozen. 327-27-25

ENGINEERS schooled for certificates. W. G. Winterburn, 225 Central Bldg. tf-10

EARN MONEY AT HOME—You can earn $1 to $2 an hour in your spare time writing show cards. No canvassing. We instruct you by our new simple Directograph System, supply you with work and pay you cash each week. Write to-day for full particulars and free booklet. Western Show Card Service Limited, 94 Colborne Building, Toronto, Canada. tf

LEARN WIRELESS AND TRAVEL—Complete Marconi spark and valve transmitting and late type receiving gear. Classes now forming. Telephone 28 for particulars. Sprott-Shaw School. tf

HELP WANTED—FEMALE

SPROTT-SHAW SCHOOLS—Commercial, Stenography, Secretarial, Collegiate, Preparatory, Wireless and Radio courses. Day school now open. Phone 28 or send for prospectus.

WANTED—Cook, plain cooking, good home. Apply at once, 1023 Fairfield Road, or phone 2196. 5342-1-19

WANTED — Thoroughly experienced, highly qualified governess, available to leave Victoria. Apply in person for information, Women's Branch, Employment Service of Canada, Prov. Govt. Office.

SITUATIONS WANTED—MALE

IF you want a carpenter phone Labor Hall—2568. 5156-37-25

SITUATIONS WANTED—FEMALE

HALF or full day position urgently wanted by young lady with knowledge of stenography and talmeographing. Phone 3518Y or 1915. due-tf

NURSE open for engagement or will care for patient in her home. Phone 4622Y. tf

PERSONAL

LADIES, should you consider your watch too large, "The Jewel Box," 600 Fort Street, will exchange it for a modern bracelet watch. tf

YES! we manufacture Regal Dry Ginger Ale. None better. Sold at all vendors. Fairall's Limited, phone 212. tf

WANTED—The address of Mrs. Morris Condon, late address Prince Rupert. Phone 6107L2 evenings. 5307-3-19

MONEY TO LOAN

AGREEMENTS and mortgages purchased. Money to loan. Foot & Manzer, Barristers, Bank of Nova Scotia Bldg., Victoria. tf-26

MONEY TO LOAN—$500, $1,000, $1,500, $2,000, $2,500, $3,000, and $3,500; building loan considered. H. G. Dalby & Co., 634 View, opp. Spencer's. 5302-3-19

POULTRY AND LIVESTOCK

BABY CHICKS $15, hatching eggs $7 a hundred. Brooders, incubators and fox terriers for sale. Phone 4055R2. Arthur Lowe, Lake Hill. 5324-26-44

COCKEREL and 12 laying hens, thoroughbred Leghorn. Phone 1761L2. 5310-3-19

THREE good goats for sale. 440 Griffith Street. 5337-3-20

BUSINESS CHANCES

WANTED—Small cigar and confectionery business. Give particulars. Correspondence confidential. Box 5325, Times. 5326-2-19

RADIO

C. W. RADIO SERVICE—There is no shortage here of genuine U.V. 199 tubes. We give service. Phone 3304, 707 Fort Street. 5263-tf

DE FOREST DV-10. Four-tube Reflex Set using directional loop (no outside aerial required). Complete with tubes for $150. This is less than cost price. Kent's Phonograph Store, 611 Yates Street. tf

FOR radio batteries and battery recharging, McCandless Battery Co., 949 Yates. Phone 7794. tf

CROSLEY No. 50, $39.50; No. 51, $52.00. Sold on easy terms. Crowther Bros., 657 Yates.

MARCONI Orso-tube set, in perfect order. A wonderful receiver. Great bargain at $45. Also Victrola No. 4, in perfect order, cost $95, will sell for $40. Also Underwood typewriter No. 5, a snap at $35. S. W. Palmer, R.M.D. No. 4, Victoria. Phone 3589L1 for appointment to view. 5241-10-23

AUTOMOBILES

THREE SPECIALS

1922 CHEVROLET Superior Roadster, in perfect order. Compare prices ... $500
1921 McLAUGHLIN 7-Passenger, five wire wheels. Car in splendid condition ... $550
CHEVROLET Touring, all good tires. Car in first-class running order, for only ... $225

TAIT & McRAE
933 Yates Street Phone 1693
Oakland Dealers

Don't Overlook Our
CLOSING-OUT SALE
USED CARS
At prices that cannot be equalled in Victoria.

REVERCOMB MOTORS LIMITED
Phone 279 925 Yates St.

A 15-PASSENGER PACKARD STAGE—like new, $3,000.00. Overland 90, good shape, $275. Overland 79, electric lights and starter, $150.
USED PARTS for Cadillac "8," Hudson Super Six, Big Six Studebaker, Gray-Dort, Maxwell, Dodge, Chev., Light Six Buick, Briscoe, Buick D-45, H-49 and K-49; Saxon, Overland 79, 82, 85 and 90; Willys-Overland 85-4, Twin Six Packard, Commerce and Maxwell trucks, and many others.
PACIFIC AUTO WRECKING CO LIMITED
(Ask for Mr. "Junkie")
541 View Street Phone 3336

$100
WE have several good buys in Ford cars, deliveries and trucks. Come and look over our used car stock. Prices from $100 to $700.
Easy Terms Arranged
NATIONAL MOTOR CO. LIMITED
Ford Dealers
831 Yates Street

USED CARS OF MERIT

1922 Willys-Knight, in first-class condition	$1,150
Hudson Speedster	$850
Durant "4"	$325
Chalmers Roadster	$750
Studebaker Special Six	$675
Overland Six	$400
Overland Ninety	$400
Chandler 7-passenger, in first-class condition	$900

THOS. PLIMLEY LIMITED
Broughton St. Victoria, B.C.
Phone 697

TWO SNAPS
1920 CHEVROLET Touring, guaranteed in first-class order, for only ... $300
1922 McLAUGHLIN Master Six Touring. Guaranteed snap at ... $1150
JAMESON MOTORS LIMITED
740 Broughton Street Phone 2246

TWO CLOSED CAR BUYS
DODGE SEDAN, recent model, disc wheels, new car condition. A fine closed car at a bargain price ... $1,250
CADILLAC EIGHT, 7-passenger closed car, in first-class condition. A real buy in a good reliable and luxurious closed car for family use or taxi and stage work. You will be astonished at the fine value ... $875
A. W. CARTER
Phone 846 615 Courtney Street
Hudson Super Six and Essex Motor Cars

EXTRA
FORD Fordoor Sedan, only driven a few miles, equipped with Ruckstell Axle and in absolutely new condition throughout. Priced for quick sale at $900. This is your chance to get a new car at a big discount.
A. E. HUMPHRIES MOTORS LIMITED
Phone 479 Cor. View and Vancouver Sts.

AUTO BARGAINS
1920-21 McLaughlin Master six 7-passenger, will take light car in exchange ... $850
1919 Ford Touring in perfect shape, cheapest Ford in town. On terms ... $150
1920 Ford Roadster, must be sold; completely overhauled ... $150
1920 Saxon Cleverleaf Roadster, five-wire wheels on terms ... $400
CAPITAL SERVICE GARAGE
Phone 2834 1052 Fort St.

ADDRESSING and mailing circulars to car owners. We have names and addresses of Victoria and Vancouver Island auto owners. Newton Advertising Agency, Suite 24, Winch Bldg. Phone 1915. dtf-16

IF YOU DO NOT SEE what you are looking for advertised here, why not advertise your wants? Someone amongst the thousands of readers will most likely have just what you are looking for and be glad to sell at a reasonable price. tf-3

FORD touring car, 1923 model, motor in good condition, tires all A1; $160 cash, balance can be arranged. Phone 2197X after 6 p.m.

AUTOMOBILES (Continued)

4—GUARANTEED CARS—4
TERMS ARRANGED

1924 FORD Touring, used very little and equipped with Ruckstell axle and 1925 license. Price ... $575
1923-24 FORD Touring, absolutely as good as new in every respect, lots of extras. Price ... $475
1921 OVERLAND "4" Touring, a splendid little car and in very nice order. Price ... $375
1921 CHEVROLET Touring, looking extra good and mechanically A1. Price ... $295
Guaranteed Cars
MASTERS MOTOR CO. LIMITED
915 Yates St., Cor. of Quadra. Tel. 372

BARGAINS IN USED CARS

Overland Touring	$100
Hupmobile Roadster	$100
Chevrolet Touring	$150
Overland Touring	$200
Overland Touring	$250
Ford Touring	$375
Ford Touring	$400
Ford Touring	$300
Overland Roadster	$400
Chevrolet Touring	$400
Chevrolet Touring	$675
Chevrolet Touring	$550
Chevrolet F.B. Touring	$600
Chevrolet F.B. Touring	$500
McLaughlin Touring	$950
McLaughlin 7-pass. Touring	$750
Chevrolet Sedan	$1,200
Chandler 7-pass.	$1,200
Nash Six Touring	$1,650
Nash Six Roadster, only run 1,300 miles (saving of $400)	$1,950
One Chevrolet Coupe, almost like new	$1,050

BEGG MOTOR CO. LIMITED
937 View Street Phone 2058

NEW trucks, used trucks, tractors and trailers. Thos. Plimley Limited, Broughton Street, Victoria, B.C. Phone 697.

WANTED—To buy, 1924 Ford Sedan, will pay cash. Apply Box 468, Times. 468-1-19

WANTED—Cars and trucks for wrecking; best prices paid. W. Frank Cameron Wrecking Co., 949 View Street. Phone 1585. 18

1923 FORD for sale, reasonable, good condition. Box 5349, Times. 5349-3-21

MOTORCYCLES AND CYCLES

BOYS' second-hand bicycles from $12.50. Victory Cycle Works, 561 Johnson Street, 4 doors below Government Street. tf

WATCH THIS SPACE
for
BIG REDUCTIONS
on
D.S.A. BICYCLES
JIM DRYANT tf

MISCELLANEOUS

ALWAYS THE BEST—Our own make beef and pork sausages. Williams's Sausage Shop, 543 Fort Street.

SAWS, tools, knives, scissors put in shape. Phone W. Emery, 1567 Gladstone Avenue. tf

SKATES hollow ground. Carver & Son, 627 Fort Street. tf

THE RECORD EXCHANGE—Victor, Columbia, Pathe records exchanged 10c each. Edison cylinder Blue Amberol records 3 for $1, exchanged 10c each. 577 Johnson Street. Phone 828. tf

Established 1908
"Advertising is to business as steam is to machinery."
SUPPORT VICTORIA INDUSTRIES
Many of the things you eat, —some of the things you wear, —some of the things you cook, and the flavorings you use, —household furniture, —soaps and paints and many other things are made right here in Victoria. Money sent away stays away —money spent at home stays at home. Help support yourself by supporting home industries.
NEWTON ADVERTISING AGENCY
Advertisement Writers and Advertising Contractors
Multigraph and Mimeograph Circular Letters and Postcards. Addressing. Mailing. Rates Quoted for Local, Dominion and Foreign Publications
Suite 24, Winch Bldg. Phone 1915

TO LET—MISCELLANEOUS

WAREHOUSE to rent, whole or part, approximately 31,000 square feet floor space; elevator; low insurance rates. Apply Rithet-Consolidated Limited, 1117 Wharf Street. 5318-4-22

FOR SALE—MISCELLANEOUS

ALIVE OH!—At Askey's Fish Market, 624 Yates Street, oolichans, just in season; kippers, half-pound each. 5247-6-18

BABY carriage; low-built English style; good as new; $15.00. Toy carriage, quite new, $8.00. 422 Boleskine. Phone 4816R2.

CHAMPION shoe stitching and finishing machine, with motor, for sale. 1618 Government Street. 427-6-26

DAYTON computing scales, ½ oz. to 10 lbs., suit grocer, cheap. Phone 4721L. 443-3-119

FOR SALE—Good black soil for immediate delivery, attractive prices. Phone 2688. 503 Sayward Bldg., City. 5343-5-24

FOR SALE—4 counters, 1 ham slicer (Berkel), 1 cheese cutter and shelving; cheap; suitable for grocer. Phone 1812. 444-3-19

FOR SALE—2 Cyphers Incubators, 144 and 230. Colquitz 251. 445-3-19

FOR SALE—Cheap, express wagon; also good buggy. Apply 3332 Douglas St. 5242-6-19

FOR SALE—Tobacco at the B. & B. Tobacco Shop, 629 Fort Street. We sell for less. tf

FOR SALE—Grey collapsible baby buggy, in good condition. Phone 6026R. 6-tf

FOUR USED RANGE BARGAINS at B.C. Hardware, 715 Fort Street. 18

GOOD tone violin for sale, ¾ size, complete with bow and case, $20. Phone 6906L. 5203-3-19

IMPERIAL range, almost new, waterfront; snap, $55. Jack's Stove Store, 750 Yates Street.

KIRSTIN horse power stump puller, with wire cable, attachment, and root hook complete. Colquitz 251. 445-3-19

LOGGERS', cruisers' and sportsmen's clothing, tents, pack sacks, blankets, etc. F. Jeune & Bros. Limited, 570 Johnson Street.

MALLEABLE steel 6-hole range, water jacket, double warmer, as new; also Singer rotary sewing machine, drophead, walnut case, perfect condition. Phone 4330R. 456-3-19

MALLEABLE AND STEEL RANGES, $2 per week. Phone 4639. 1434 Douglas Street. 18

RELIABLE mailing lists of Victoria and Vancouver Island homes, business men, auto owners, etc.; also complete lists of professional men, retailers, wholesalers and manufacturers throughout Canada. Postage refunded on undelivered mail matter. Newton Advertising Agency (established 1908), Suite 24, Winch Bldg. Phone 1915. dtf-18

2 STORE setters for sale, $15 each. Phone 2555. 5169-27-32

GENTLEMEN'S DISCARDED CLOTHING BOUGHT
Best Prices Paid—We Call
SHAW & CO.
Phone 401 735 Fort Street

WANTED—MISCELLANEOUS

BOY'S bicycle, in good condition, 22 in. frame; also single or set of twin white enameled iron beds. Phone 6241L. 469-3-20

THE RECORD EXCHANGE—Victor, Columbia, Pathe records exchanged 10c each. Edison cylinder Blue Amberol records 3 for $1, exchanged 10c each. 577 Johnson Street. Phone 828. tf

WANTED—To buy, piano, must be cheap, about $100. Box 471, Times. 4713-21

WANTED—To rent, knitting machine, in good condition, with instruction book. P.O. Box 394. 445-3-19

EDUCATIONAL

CROSBY SCHOOL, Rockland Avenue. Boarding and day school for junior girls. Next term begins Jan. 13, 1925. 243-26-176

ROCKLANDS ACADEMY, affiliated with Sprott-Shaw School. Complete courses leading to any Canadian or American University. Alex. G. Smith, M.A., head master. James H. Beatty, manager.

SHORTHAND School, 1011 Gov't. Commercial subjects. Successful graduates our recommendation. Tel. 374. E. A. Macmillan. 60

MUSIC

VICTORIA SCHOOL OF NATURAL EXPRESSION
Hibben-Bone Bldg. Phone 6414
Principal:
MISS CLARE POWELL, L.R.A.M.
Branch: 1712 Fairfield Road. Phone 4312Y

TUITION

SPROTT-SHAW Business Institute, 1012 Douglas Street—Courses include: Commercial, Stenography, Secretarial, Civil Service, Radiotelegraphy, Preparatory, etc. Day School enrols any Monday. Night School, enroll any Tuesday. Jas. Beatty, managing director. Telephone 28. tf

TIMBER

RYAN, McINTOSH, HIBBERSON, BLAIR TIMBER COMPANY LIMITED—Timber cruisers, valuators and consulting engineers. Timber for sale in large and small tracts—Crown grant or license—in any part of the Province. 724 Belmont House, Victoria. 59

LOST AND FOUND

LOST—Motor license No. 4367, Oak Bay Avenue, Thursday. Phone 1276L. 467-2-20

LOST—On Douglas, between Fort and View, or on Fort from Times Building to Douglas Street, small string of pearls with safety catch; medium sized pearls. Phone 5094L. 472-1-19

LOST—Amethyst brooch surrounded by small pearls. Suitable reward. Phone 4209 or 1124 Fort Street. 5332-3-20

LOST—Share certificate No. 1224 of the Dunwell Mines Limited. Suitable reward will be paid by the undersigned for its return or any information concerning the same. Tait & Marchant, Solicitors, B.C. Permanent Loan Bldg., Victoria, B.C. 5305-6-21

BOATS

BOATS built, repaired, satisfaction guaranteed; moderate prices. Stephens, 1237 Sunnyside Ave. tf

CYLINDER grinding, motorboat and motorcar repairs, marine ways, etc. Armstrong Bros., 134 Kingston Street.

FURNISHED SUITES

COMPLETELY furnished three-room suites, reasonable rents. LeRoy Apartments, Montreal and Michigan. 426-26-41

MEELD APARTMENTS — Furnished suites to rent by the week or month. Phone 12850. tf-20

HUMBOLDT APARTMENTS—Two and three-room suites to rent. Phone 1428. 5330-tf

NICE, clean, modern, furnished apartment, 4 rooms, bath, etc., close to beach and car. Apply 1702 Lillian Road. 5254-6-19

ROOM AND BOARD

FIRST-CLASS rooms, table board, English cooking; reasonable; central. 926 Humboldt. Phone 3762Q. 248-26-176

FURNISHED ROOMS

DELHI HOTEL ROOMS—Housekeeping and bedrooms. 619 Yates Street. 21

"PARKVIEW LODGE," 326 Douglas Street. Comfortable rooms, steam heat, home cooking; moderate, inclusive terms; garage. Phone 7214O. 2281-28-40

HOUSEKEEPING ROOMS

1309 STANLEY AVE.—3 unfurnished housekeeping rooms for rent, fireplaces, use of kitchen, phone, light, near car line, central. Phone 3054R after 1 p.m. 335-27-32

UNFURNISHED HOUSES

IF YOU DO NOT SEE what you are looking for advertised here, why not advertise your wants? Someone amongst the thousands of readers will most likely have just what you are looking for and be glad to sell at a reasonable price. tf-24

MODERN 4-room house, garage and run for cow and poultry, $18. Mallard, 2002 Shelbourne Street. 463-3-20

WARM 6-room house, on King's Road, $8 per month. Apply Sellick, 2634 Work Street. 446-3-19

6-ROOM house for rent, first-class condition, close in, $15. Apply Old Country Shoe Store, 659 Johnson Street. 5345-1-19

5-ROOM cottage, close in, Hillside Ave. Phone 5992R. 429-1-19

FURNISHED HOUSES

COMPLETELY furnished six-room house, close in, Collinson Street; reasonable rent. Phone 4638. 000-26-41

HOUSES FOR SALE

A 105-ft. frontage, 120 ft. deep, all fenced, and a nice five-room house, fully modern; fruit trees and berries; chicken run. Apply Box 10, Times. tf

FOR SALE—By owner, strictly modern 6-room bungalow in Fairfield, gas and garage; no agent. Box 5350, Times. 5350-3-21

HOUSES BUILT ON INSTALMENT PLAN
MODERN homes for sale, easy terms. D. H. Bale, contractor, Fort and Stadacona. Phone 1140. tf

ACREAGE

LAND for peas or potatoes for rent on shares. Excellent soil, on East Saanich Road near Lake Hill. Apply Box 16, Times. 3-19

TO RENT—2½ Acres partly cleared, furnished house at East Sooke. Box 420, Times. 420-6-20

TIMES SUBURBAN SHOPPING BASKET

HILLSIDE-QUADRA

MEAT MARKET

TAYLOR Meat Market, 2709 Quadra. Delivery to all parts of city. Phone 2365.

UTILIZE TIMES WANT ADS

TIMES SUBURBAN SHOPPING BASKET (Continued)

OAK BAY

MILLINERY

MRS. J. L. CASS
LADIES' ENGLISH READY-TO-WEAR and Millinery
NEWPORT AVENUE, OAK BAY
End of Street Car Line Phone 2940

BUSINESS DIRECTORY

ART GLASS

ROY'S ART GLASS leaded lights. Pandora Ave., near Cook. Glass sold, sashes glazed. Phone 7571. tf-59

BOOKS

JOHN T. DEAVILLE, Prop. B.C. Book Exchange, library, 813 Government St. Phone 1737.

BUILDERS AND CONTRACTORS

ANYTHING in building or repairs, phone 1793. Roofing a specialty. T. Thirkell. 59

CEMENT WORK

T. BUTCHER—Floors and draining. Phone 7241L. 59-tf

CARPET CLEANING

ISLAND Window and Carpet Cleaning Co., 917 Fort. Phone 3515. W. H. Hughes. Hamilton-Beach method. 59

CHIMNEY SWEEPS

HEARN—Chimneys, furnaces, eavestroughs cleaned. Cleanliness, punctuality, courtesy. Phone 7442L1. tf

DRESSMAKING

DRESSMAKING—Any kind; evening dresses and suits also. Mrs. Askey, 1329 Carnarvon Street. Phone 1117X. 450-6-22

DYEING AND CLEANING

CITY DYE WORKS—Geo. McCann, proprietor. 844 Fort. Phone 75. 59

FURRIERS

FOSTER, FRED—Highest price for raw fur. 2116 Government Street, Phone 1527. 59

ENGRAVERS

GENERAL ENGRAVER, Stencil Cutter and Seal Engraver. Geo. Crowther, Green Block, 1216 Broad St., opp. Colonist. 59

PHOTO ENGRAVING—Half-tone and line cuts. Times Engraving Department. Phone 1090. 59

FURNITURE MOVERS

ABOUT TO MOVE? If so, see Jeeves & Lamb Transfer Co. for household moving, crating, packing, shipping or storage. Office phone 1367, night 2561L, 2534L.

FURS

BEST PRICE for raw furs, cash or money order by return. Express charges at my expense. Old firm. John Currie, 566 Johnson Street. Phone 6679. tf

I BUY RAW FURS—All kinds wanted. Cheque by return mail. If price not satisfactory fur returned immediately at my expense. James Sloman, 1016 Clare Street. tf

JUST arrived, genuine Alaska sealskins, dressed, dyed, same price you would pay for common Hudson seal. Have something that will last for years. F. Bone, T. N. Hibben, Government Street. 209-26-168

PLUMBING AND HEATING

A. E. HASENFRATZ—Plumbing, heating, repairs all kinds. 1045 Yates. Phone 614, res. 4617X. 59

HOCKING, James Bay plumber. Phone 3771. 583 Toronto Street. Gasoline tanks installed, ranges connected. Prompt service. 59

PATENT ATTORNEYS

T. Y. BOYDEN, M.I.C.E., registered patent attorney, 612 View Street. Phone 916. 59

REAL ESTATE AND INSURANCE

B. C. LAND & INVESTMENT AGENCY, 922 Government. Phone 426. 59

BUSINESS DIRECTORY (Continued)

RUPTURE SPECIALISTS

RUPTURES treated mechanically, in Men, Women, Children and Infants. C. E. Heard, 644 John Street. Phone 7642L. tf.

SASH AND DOORS

W. F. DRYSDALE COMPANY—Sash, doors and mill work. 1032 North Park Street. Phone 642. 1710-tf

SCAVENGING

VICTORIA SCAVENGING CO., 1826 Government Street. Phone 662. 59

SHOWCARDS AND POSTERS

J. S. McMILLAN, 201 Union Bank Bldg. Phone 1476. Showcards, Posters, Lettering, Signs, Commercial Art. tf

TAXIDERMIST

T. WHERRY, taxidermist, still doing business at the same old stand, 639 Pandora Avenue. Phone 3921.

TYPEWRITERS

TYPEWRITERS—New and second-hand, repairs, rentals; ribbons for all machines. United Typewriter Co., Limited, 706 Fort Street, Victoria. Phone 4799. 59

WINDOW CLEANING

ISLAND WINDOW AND CARPET CLEANING CO.
Pioneer Firm
W. H. HUGHES
917 Fort Street Phone 3515

PROFESSIONAL CARDS

BARRISTERS

FOOT & MANZER
Barristers, Solicitors, Notaries, etc. Members of MANITOBA, ALBERTA and BRITISH COLUMBIA BARS. Phone 316. Bank of Nova Scotia Bldg., Victoria, B.C.

CHIROPRACTORS

H. H. LIVSEY, D.C., Sp.C., Chiropractic Specialist, 312-3 Pemberton Building. Phone 4951. Consultation and spinal analysis free. tf

DENTISTS

DR. A. A. HUMBER, dentist. Gas and oxygen. Hours by appointment. 206 Pemberton Bldg. Phone 2168. tf

DR. J. F. SHUTE, dentist. Office, No. 202 Pemberton Bldg. Phone 7157. 60

FRASER, DR. W. F., 201-2 Stobart-Pease Block. Phone 4704. Office, 9.30 to 6 p.m. tf-60

HYDRO-ELECTRO THERAPY

AVOID that tired feeling by Turkish Bath and Violet Ray treatment from Madam Minnec, 729 Yates. Phone 1784. tf

MATERNITY HOME

BEACHCROFT NURSING HOME, 705 Cook. Mrs. E. Johnson, C.M.B., phone 2722. B tf-60

NURSING HOME

ESQUIMALT Nursing and Convalescent Home, 467 Lampson Street. Maternity and general nursing. Invalids given expert care. One acre nice grounds. Phones 4926 and 5669L. 4107-tf

MECHANO-THERAPY

H. MILNE, Mechano-Therapist (manipulative treatment), 407 Union Bank Bldg. Phone 2027. tf

OSTEOPATHIC PHYSICIAN

DR. V. B. TAYLOR, general practice. Special attention to finger surgery of the eye, ear, nose and throat. 404 Pemberton Building. Phone 2864. tf

PHYSICIANS

DR. DAVID ANGUS—Women's disorders specialty; 25 years' experience. Suite 400 Pantages Bldg., Third and University, Seattle. 60

IN THE SUPREME COURT OF BRITISH COLUMBIA

In the Matter of the Estate of Robert James McCoubrey, Deceased, and
In the Matter of the "Administration Act."

Notice is hereby given that under an Order granted by the Honorable Mr. Justice D. A. McDonald, dated the 11th day of December, A.D. 1924, I, the undersigned, was appointed Administrator of the Estate of the above named deceased. All parties having claims against the said Estate are requested to forward particulars of same to me on or before the 22nd day of February, A.D. 1925, and all parties indebted to the said Estate are required to pay such indebtedness to me forthwith.

Dated at Victoria, B.C., this 21st day of January, A.D. 1925.

R. L. COX,
Official Administrator.

NOTICE OF SALE

MODERN SHOE COMPANY

Tenders will be received by the undersigned up to 12.00 o'clock noon, January 27, A.D. 1925.

1st. For the purchase of the stock, goodwill and fixtures on the premises of the business known as the MODERN SHOE COMPANY, at 1300 Government Street, Victoria, B.C.; 86 Hastings Street East, Vancouver, B.C., and at the City of Courtenay, Vancouver Island, B.C.

2nd. For the shoe repairing plant on the premises at 1300 Government Street, Victoria, B.C.

3rd. For the land and premises in which the business is conducted at Courtenay, B.C. Described as the easterly half of Lot 21, Section 61, Comox District, Map 311 (except the southerly 7 ft. thereof).

4th. For one Hupmobile Touring Car (in present condition), to be seen at the Consolidated Motor Co. Limited, Yates and Vancouver Streets, Victoria, B.C.

Tenders must be submitted for goods as inventoried. The highest or any tender not necessarily accepted.

Terms of sale—Cash.

All tenders must be in writing and addressed to R. L. Cox, Official Administrator for the County of Victoria, Administrator of the Estate of Robert James McCoubrey, deceased, 620 View Street, Victoria, B.C.

REAL ESTATE—HOUSES, LOTS, ACREAGE, DAIRY, FRUIT, and CHICKEN RANCHES FOR SALE

ACREAGE

GORDON HEAD

5 ACRES, 4 cleared, on good road. Part in loganberries and raspe in bearing. Small house and barn. Excellent soil. Price $3,000, terms.

TYSON & WALKER

620 Fort Street Phone 1466

POSTMASTER MURDERED

Tucson, Ariz., Jan. 2.—F. D. Hastings, postmaster at Red Rock, Ariz., thirty-three miles from Tucson, was shot and killed as he sat in the post fofice last night.

HOME SEEKERS—LOOK!

Here's the Little Home You Have Always Had in Mind

SITUATED on a nice level corner lot (63 ft. x 100 ft.) in Oak Bay Municipality, stands one of the most attractive little homes of its kind in the city. Almost new and of well-built stucco construction, this bungalow contains every comfort and convenience. There are 5 bright and cheery rooms, with all kinds of built-in features. Also, well-laid

HARDWOOD FLOORS

It is a home that will appeal to anyone looking for something really nice in a small compact little home, and can be had at the low price of

ONLY $3,900, ON TERMS

Call in and let us show it to you while you have the chance.

SWINERTON & MUSGRAVE

640 Fort Street Phone 491

SPECIAL BARGAIN

CLOSE TO PARK AND BEACH

PRICE ONLY $2,650, TERMS

GOVERNMENT STREET—Modern and well-built bungalow containing five rooms, situate close to Beacon Hill Park, beach and street car, and within fifteen minutes' walk of the city; one open fireplace, usual built-in features; full sized basement, furnace, etc., glassed in back porch. Lot approximately 50 ft. x 185 ft. Moderate taxes. THIS PROPERTY IS BEING OFFERED AT A BARGAIN PRICE AND MUST BE SOLD THIS WEEK.

FOR APPOINTMENT TO VIEW AND FURTHER PARTICULARS

P. R. BROWN & SONS LIMITED

Insurance Written in All Its Branches

1112 Broad Street Phone 1076

CHEAP FARM, CLOSE TO CITY

THIRTY-FIVE ACRES of good land, six miles out, fenced and cross fenced; ten acres of bottom land under plough; also small orchard; comfortable four-room house, large barn, chicken houses. Bargain for $4,500.

J. GREENWOOD

1236 Government Street

5 ACRES ALL CLEARED AND A 4-ROOM DWELLING

LAND is all cleared and under cultivation. Very close to Sidney. City water within a block and electric light is available. Small stable. Property is all fenced and within one block of paved road. Price, on terms, only $2,500.

1½ ACRES WITH MODERN 4-ROOM BUNGALOW

SOIL is all of the very best. Bungalow has basement, bathroom and is piped for furnace. Situated on Maplewood Road, about 2 miles from centre of city. Good water, electric light and phone. Number of small fruits and fruit trees. Price, on terms, only $3,150.

B.C. LAND & INVESTMENT AGENCY LIMITED

922 Government Street Phone 125

TIMES CROSS-WORD PUZZLE

The man who made this puzzle took plenty of time for it, for time means little in his life. He's a prisoner in a Western State penitentiary.

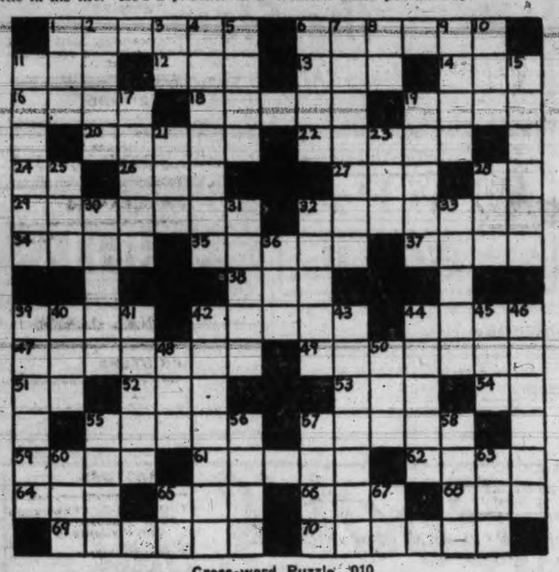

Cross-word Puzzle 010

HOW TO SOLVE THE CROSS-WORD PUZZLE

Every number in the form represents the beginning of a word, reading either horizontally or vertically. If there is a black square to the left of the number, the word is horizontal; if above it, the word is vertical. The same number may of course begin both a horizontal and a vertical. The definitions for the correct words to fill the form are found below, with numbers corresponding to those on the form. Run through the definitions till you find one that you recognize, and put it in its proper place on the form, one letter for each white square. This will furnish several cross-clues to the words linking with it at right angles. Continue in this manner till the form is completely filled. If you have solved the puzzle correctly it should read both horizontally and vertically with words corresponding to the definitions. The correct solution of to-day's puzzle will be printed in the next issue of The Times.

HORIZONTAL

1. More than one.
6. A fixed time; dates. (Plural).
11. A large body of water.
12. Before.
13. A paddle used in water.
14. The organ of hearing.
16. Neat; precise.
18. An edible seed; a legume.
19. Definite day.
20. The opposite of credit.
22. A spirited horse.
24. Indefinite article.
26. A rodent.
27. A sphere; a ball; a circle.
28. A male parent.
29. Goes back.
32. One who treads.
34. To cause to sit down.
35. Sets up; raises.
37. To tear.
38. Wrath.
39. A woody plant having one stem.
42. To scoff.
44. A tree trunk.
47. A cessation; delay.
49. Reduced to a lower grade.
51. Near.
52. Native mineral.
53. Face value.
54. A source of newspaper revenue.
55. Expert; skilled.
57. Healed.
59. Wisdom; learning.
61. A precious stone.
62. Accomplished.
64. Personal pronoun.
65. Nine and one.
66. A hardwood tree.
68. The call of distress.
69. City rulers.
70. Humbler; gentler.

VERTICAL

1. By.
2. Set down.
3. A note in music
4. An arbitrator.
5. A list of those eligible for office.
6. Ages.
7. Ministers.
8. Either.
9. The seat of the intellect.
10. Seated.
11. Lances.
15. To check.
17. Reward deserved.
19. To shut out.
21. To hinder.
23. Before.
25. Born.
28. A writing instrument.
30. Domesticates; makes gentle.
31. A fish net.
32. Forced into a tree.
33. A railway station.
36. Form of verb to be.
39. Paths.
40. To rot by exposure.
41. A lyric poem.
42. One who steps.
43. To turn back; to repel.
44. Pierced with a bit.
45. A pasture.
46. Whirlpools.
48. Anger.
50. To spoil.
55. A surface.
56. Decades.
57. To stuff.
58. To give medicine to.
60. The practical unit of electrical resistance.
63. Neither.
65. Toward.
67. Personal pronoun.

Answer to Cross-word Puzzle No. 009

Oxford Team Lost Debate in California

Oakland, Cal., Jan. 2.—The Mills College debating team won a decision from the Oxford University team here last night on the question, "Resolved that in a modern Democracy the Cabinet members should be directly responsible to a popularly elected assembly rather than to the executive." No judges were used, the decision being left entirely to the audience. Mills Collge is a girls' school.

The Oxford team took the affirmative in the debate.

SERIAL STORY

THE MARRIAGE SCALES

By MILDRED BARBOUR

Copyright 1924, Metropolitan Newspaper Service, New York.

THE MORNING AFTER

When the other members of the house party, a trifle worn-looking in the bright sunlight, straggled down to a noon-time breakfast, they found Doris, crisp and fresh in a becoming morning frock, absorbed in the Sunday papers.

She was curled up in the corner of a chintz-covered porch swing, completely surrounded by the graphic sections of various Sunday papers. Charles's favorite setter slumbered at her feet and a beautiful stately Angora, resting on the cushion beside her, regarded the interlopers languidly. In a wicker cage above her head, a brilliantly-plumaged macaw hoarsely entreated: "Let's go!"

"Do come and look at the publicity they've given the pageant!" Doris invited the yawning company. "It's awfully gratifying to have such splendid co-operation from the press. Here are no less than three pictures of you, Mr. Cullam."

Cullam, the only one of the house party, with the exception of Doris, who was looking fresh, came over to her and glanced at the pictures over her shoulder.

The nearness of her, the fragrance of her hair, the soft red lips smilingly upturned to his, were torture to him. She didn't meet his eyes with the old friendliness. He knew she was loathing him, but he didn't guess that her pride drove her to show no hurt or bitterness. Her attitude told him only that she was deeply disappointed in a friend, nothing more.

"Mariana, do have breakfast served out here," pleaded Linda Harrington. "I declare I can't move a step further without coffee, and I think the air will do us all good. I'm sure my headache's the result of sitting so long in that stuffy room last night."

Her husband chuckled unfeelingly.

"Women are the original alibi artists! Whenever I have a headache, Linda informs me that it's a hangover, but if she has one, it's because she worked too hard over the arrangements for my stag dinner, or sat up with one of the kids with the croup."

"Men are unfeeling brutes," Geraldine Seabury remarked snappily. "I dare say you'll laugh when I tell you that that wretched swim last night gave me neuralgia."

She looked accusingly at Hal, who shook his head apathetically and groaned:

"I don't feel like laughing at anything this morning."

Dick Jervis joined them at that moment. His usual ruddiness was a trifle dimmed and there was a suspicious purplish spot on his left cheek.

He looked anxiously at Doris.

"Good morning, Dick," she said sweetly, to his obvious relief.

He greeted the others without enthusiasm. Craig Cullam he favored with a glare.

"I say, Dicky, what's the matter with your cheek?" Alan Harrington inquired.

"Struck it on that fool diving board at the lake last night," was the curt reply.

The group expressed polite sympathy.

Cullam's face was a mask, his eyes sicely unreadable. Doris was absorbed in the papers.

"Am I crazy, or is everybody really acting queer this morning?" asked Linda plaintively.

Alan silenced her.

"Forget it!" he advised, out of the corner of his mouth.

To the others, he said: "Breakfast awaits. Such of you as can look a soft-boiled egg in the face this morning, follow me!"

He led the way to the breakfast room and the others followed languidly. Jervis endeavored to detain Doris, but she evaded him deftly. In similar manner she avoided a moment alone with Craig Cullam.

She realized the futility of conversational commonplaces after all that had passed between them. They could not talk together without reference to some embarrassingly significant topic. She wondered a little grimly if he would endeavor to reconcile his action in knocking Jervis down for kissing her, with his own identical offence the previous afternoon.

True, she had not struggled against Cullam's kiss as she had against that other. She was not sure her own mutinous lips had not revealed her love for him. The thought made her cheeks flame!

As the long, beautiful Summer afternoon wore on, Mariana's house party became imbued with more energy. They swam and canoed on the lake. Geraldine Seabury dragged a reluctant Hal to the tennis courts. Linda made Alan drive her to a neighboring estate where a dinner call was long overdue.

This pairing-off left Doris and Mariana, Cullam and Jervis to their own devices. It was an awkward situation.

Mariana put an end to it by drawing Cullam away to a secluded Summer house. With the daylight and the presence of Cullam, handsome, attractive, charming, her romance was reviving.

He realized that he must act quickly and surely to avert failure.

ADDING A FURTHER TOUCH

The long, drowsy, Summer afternoon drew slowly to a close. In the garden, the shadows lengthened across the gravelled paths. The late sunlight rested like a golden benediction on the brick, ivy-covered walls. Bees buzzing drowsily among the nodding flowers and the faint lapping of the lake against the shore were the only sounds that broke the Sabbath stillness.

In the shadowy dusk of the Summer-house, Craig Cullam sat with Mariana.

He had talked steadily for several hours, lightly recounting tales of his conquests, setting them forth in no uncertain language. He borrowed shamelessly from the lives of all the Bohemians who had boastfully confided in him, and claimed each amorous episode as his own. He made himself out a braggart and a blackguard, swaggering audaciously through slimy adventure.

Sometimes even his vivid artist's imagination failed and he groped for words which made him shudder with self-disgust as he uttered them. But he was rewarded by seeing the loathing grow little by little in Mariana's eyes, by seeing her shrink farther and farther away from him on the bench of the Summer house.

The gaze she turned upon him was no longer luminous. It was filled with horror and disgust. Her hands clasped and unclasped nervously in her lap. He could see that she was actuely anxious to end the interview, but was terrified, uncertain, how to deal with a man of this calibre.

He knew he was winning, that Charles was being avenged. But at what a price?

While he spun yarn after yarn, carelessly, brazenly, while he looked at her with bold, appraising eyes and saw her shrink under their significance, he was thinking only of Doris, and was torn by an insane jealousy.

(To be continued)

BEDTIME STORY

Uncle Wiggily and the Tomato

(By Howard R. Garis)

Copyright, 1925, by McClure Newspaper Syndicate

"Uncle Wiggily, you are eating hardly anything at all!" said Nurse Jane Fuzzy Wuzzy at the luncheon table in the hollow stump bungalow one day. "You haven't any appetite, it seems. What's the matter?"

"Oh, I don't know," answered the bunny gentleman, sort of indifferent like and casual. "Nothing seems to taste good. It isn't your fault, Nurse Jane," he was quick to say. "You cook everything just wonderfully! But if I could have a fresh tomato now, I think it would make me feel better."

"I have some canned tomatoes," said Nurse Jane.

"No, I want a fresh one," said the bunny. "Look here Jane, I saved some tomato seeds from my garden last year. Now if I planted a tomato seed wouldn't a tomato vine grow up, and wouldn't it have fresh tomatoes on it?"

"It would if this were Summer," answered the muskrat lady, "or if we lived down South with Brer Rabbit and the Tar Baby. But it is cold here—too cold to grow tomato vines out of doors."

"Then what about growing a tomato vine here in my bungalow?" asked Mr. Longears. "It is warm here and the sun shines in the South window. I'm going to plant some tomato seeds in a box and grow me a fresh tomato. Then I'll have a good appetite and my pink nose will twinkle as brightly as ever."

"I'm afraid it will take a long while to grow a tomato in the bungalow," said Nurse Jane.

But Uncle Wiggily had made up his mind he was going to have a tomato, even if it was Winter. So he found a box, dug some frozen earth from his garden, let the earth thaw and get mellow behind the stove, and then the bunny planted a tomato seed.

He set the box of earth, with the seed in, near a sunny window. Each day Uncle Wiggily sprinkled water on the earth. Each day the sun warmed it, and in about a week up came a tiny green shoot.

"Ha! Tomato vine, I salute thee!" cried the bunny, moving picture like and formal. "Now, in another week I can pick a ripe tomato, and I shall be happy."

But it was longer than that before even a tiny blossom appeared, and longer still before a tiny green tomato began to grow. However, the bunny was not discouraged.

"Hurry up and grow, little green tomato," he said, talking to the plant in the box. "Grow bigger and bigger. Turn red like a rose, and then I can eat you. Hurry and grow, little tomato."

Now the tomato could hear and understand, even if it could not talk. And the tomato loved Uncle Wiggily.

"Tomato vine, I salute thee! cried the bunny.

"I will try and grow big and red for my kind bunny friend," said the tomato to itself. "I want to give him pleasure."

Day by day the tomato grew, but still it was hardly large enough to pick and eat, and it had scarcely begun to turn red.

"Why don't you grow faster?" cried Uncle Wiggily.

That night the tomato, in the warm kitchen, made up its mind it would try and swell itself out big so Uncle Wiggily could eat it. Already it was beginning to turn red.

"I must puff, puff, puff up big!" cried the tomato. Taking a long breath it swelled. Larger—larger—larger it grew and then, all of a sudden—it burst! All over the kitchen was scattered red tomato juice and yellow seeds. And when Uncle Wiggily came down in the morning, all that was left of his tomato plant was the drooping vine with a bit of red skin clinging to it. The poor tomato no longer lived. It had died trying to do its duty.

"Poor tomato," said the bunny softly. "You did your best! I shall never raise another! I'll wait until Summer comes, when things don't have to be so forced." Then he ate a dried carrot and felt better.

So this teaches us that we should have a kind smile for even a crossword puzzle. And if the fountain pen doesn't pull the sheet of paper over its head and think it's in bed, I'll tell you next about Uncle Wiggily's icicle tea.

TO-MORROW'S HOROSCOPE

By Genevieve Kemble

FRIDAY, JANUARY 23

A fairly fortunate state of affairs may be looked for on this day, judging by the strong positions of important planets. There may be unexpected events of sudden nature, possibly involving change, and these advantages should be manipulated for permanent growth and financial success. But there is some portent of jeopardising these possibilities by rash and impulsive moves or ill-temper. New enterprises should thrive if calmly managed at the start. Home and heart affairs are particularly well fortified for happiness.

Those whose birthday it is are under the forecast of a successful and prosperous year if they will but embrace the unexpected advantages arising with coolness and sufficient consideration. This applies particularly to new ventures of a bold and important nature. A child born on this day may be clever, industrious, original, popular and well-liked, although much may depend on the training which it receives.

DAILY RADIO PROGRAMMES

THURSDAY, JANUARY 24

CFCT—Fletcher Bros., Victoria (410)

From 7 to 8 p.m.—Duo-Art and Victrola recital broadcast by Fletcher Bros'. Music and Radiola House.

KPO—San Francisco (Pacific 429)

From 5.30 to 6.30 p.m.—What is playing at the various theatres; Children's Hour Stories by Big Brother of KPO, taken from the Book of Knowledge.

From 7 to 7.30 p.m.—Rudy Seiger's Fairmont Hotel Orchestra, radiocast by wire telephony.

From 8 to 9 p.m.—Ninety-seventh organ recital by Theodore J. Irwin at the Wurlitzer.

From 9 to 10 p.m.—Programme under auspices of Wiley B. Allen Co.

From 10 to 11 p.m.—E. Max Bradfield's Versatile Band, playing in the Palace Rose Room Bowl.

KFRC—San Francisco (Pacific 280)

From 8 to 9 p.m.—Special Studio Programme, given by the San Francisco Community Chest.

From 9 to 11 p.m.—Dance Programme by Paul Kelli's Orchestra. During the dance intermissions, June Reynolds will play popular numbers in the KFRC studio.

KFI—Los Angeles (Pacific 467)

From 6.45 to 7 p.m.—Y.M.C.A. speaker

From 7 to 8 p.m.—Vocal and Instrumental Classical Programme.

From 8 to 9 p.m.—Standard Oil Company of California Programme.

From 9 to 10 p.m.—Monthly Literary Programme presented by the League of American Penwomen.

From 10 to 11 p.m.—Margaret Ruth Kernan, soprano; Clyde Eastman, Jr., violin, and Lloyd Head, basso.

KGO—Oakland (Pacific 300)

At 8 p.m.—Studio Programme given by the Young Women's Christian Association of San Francisco, assisted by The Arion Trio.

From 10 to 1 a.m.—Dance Music Programme by Henry Halstead's Orchestra and soloists, Hotel St. Francis, San Francisco.

KJS—Los Angeles (Pacific 360)

From 8 to 9.30 p.m.—Musical Programme consisting of piano, vocal and instrumental numbers arranged by C. M. Brooks; Mrs. Klara Bayner, contralto; Wm. Pilcher, tenor.

KDKA—E. Pittsburg (Eastern 309)

At 6.15 p.m.—Dinner Concert, KDKA Little Smyphony Orchestra, Victor Saudek, conductor.

At 7.30 p.m.—Children's Period.

At 8 p.m.—Programme, National Stockman and Farmer studio.

At 8.30 p.m.—Concert.

At 11 p.m.—Concert, Pittsburg Post studio.

WEBH—Chicago (Central 370)

From 7 to 8 p.m.—Oriole Orchestra; Hazel O'Neill, soprano; musical bits, Riviera Theatre.

From 9 to 10 p.m.—Oriole Orchestra; Belle F. Cutter, soprano; John Stamford, tenor.

From 11 to 12 p.m.—Oriole Orchestra; Banks Kennedy, pianologues; Loos Brothers, songs; John Stamford, tenor.

WHN—New York, N.Y. (Eastern 360)

From 6.30 to 7.10 p.m.—Vincent Catanese and His Hotel Alamac Orchestra.

From 7.10 to 7.30 p.m.—WHN Employment Broadcasting.

From 9.30 to 10 p.m.—O'Meare Gardens Ballroom.

From 11 to 11.30 p.m.—Connie's Revue, featuring Leroy Smith and His Orchestra.

From 11.30 to 12 p.m.—Musical Programme.

From 12.12 to 12.30 p.m.—Ted Lewis and His Orchestra from Parody Club.

THE GUMPS—LOVE, SWEET LOVE

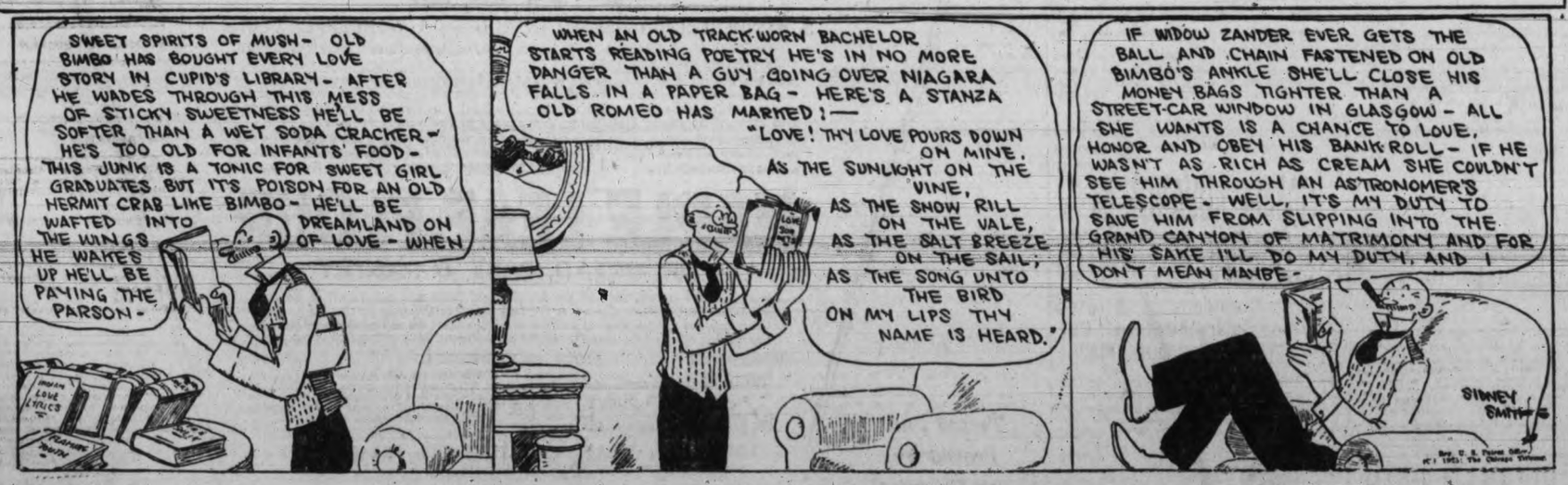

BRINGING UP FATHER

—By GEORGE McMANUS

Winnipeg Mother Finds Ideal Remedy for Colds of Children

A Vaporizing Salve which Relieves Colds Over Night and Croup in Fifteen Minutes. Nothing to Take—Just Rub It Over Throat and Chest.

Mothers everywhere will be interested in the experience of Mrs. W. Butterfield, 627 Carydon Avenue, Winnipeg, Man. Mrs. Butterfield tried the new external remedy for colds, Vicks VapoRub, when it was first introduced in Winnipeg and writes:

"My three-year-old boy, William, became very sick with what seemed to me like a pneumonia cold accompanied with indigestion. He was a very sick boy for two weeks. One night I grew alarmed—he breathed so quickly and was so restless. I rubbed him with Vicks VapoRub and the result was quite gratifying. He breathed more easily and I was able to get a little sleep myself. The next two nights I again rubbed him with Vicks with better results and he became as bonny as ever. I surely appreciate Vicks VapoRub and shall use and recommend it at all times."

Master William Butterfield

Vicks is just as good for adults. It is the direct treatment for sore throat, tonsilitis, bronchitis, catarrh, head or chest colds. When rubbed over the throat or chest, Vicks has a two-fold action. Internally it is inhaled as a vapor and at the same time, externally, absorbed like a liniment. This double action seldom fails to give immediate relief.

(Advt.)

WINDOW GLASS

You will be surprised at what trifling expense you can repair that broken window pane. Measure the sash to-day and we will cut the glass to the exact size. You can put it in in a few minutes.

Drake Hardware Co., Ltd.
1418 Douglas Street Phone 1643

You'll find you've won, If you try a ton!

J. KINGHAM & CO., LIMITED
1004 Broad St. Pemberton Block Phone 647
Our Method 20 sacks to the ton and 100 lbs. of coal in each sack

—to insure insertion in Saturday's paper all Display Advertising Copy Should be Handed in to Times Office not later than noon Friday.

POLICE CHOSE HEADS

The annual meeting of the Victoria Police Mutual Benefit Association was held Tuesday with the election of officers for the current year. Police Magistrate George Jay and Chief of Police John Fry were seated as honorary presidents. Sergeant Walker, president, will be assisted by Constable Forster, first vice-president, and Constable Cremer, second vice-president. Constable Bishop was elected recording secretary; Constable Raines, treasurer. Deputy Chief H. J. O'Leary and Constable Ritch were appointed auditors.

FENERTY BROS.
Oak Bay Junction. They Sell
"Our Own Brand"
BUTTER

MEN'S GENUINE WOOL FLANNEL, KHAKI OR GREY
Working Shirts

Regular price $3.00. All sizes for $1.98
THE
General Warehouse
527 Yates St., Victoria
(Wholesale District)
(Below Government)
Phone 2170

TWO SECTIONS CONFER TO EASE FEELING ON FAIR BOARD INQUIRY

To consider their relation to the city's investigating committee with regard to the affairs of the B.C. Agricultural Association, members of the executive committee of the association met Tuesday night. Both the city's representatives on the board and the official members appeared.

It is understood as a result the city members assured the others that the inquiry was not directed in antagonism to the past officials. Members then considered what action they should take to the inquiry committee's questionnaire.

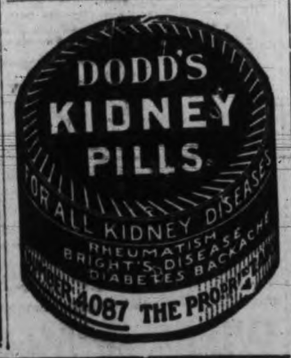

URGE GROOMING OF PARKS FOR CONVENTION

Coming of Park Commissioners in May to be Considered

Vote For Mount Douglas Park Maintenance

A plea for improvements at Beacon Hill Park in connection with the visit of the Park Commissioners of the Pacific Northwest, who will be in convention here in May, was voiced at the estimates committee of the council yesterday by Alderman Woodward, who said that the city ought to make the best appearance.

The aldermen expressed sympathy with the proposal, but only a small increase for maintenance was allowed.

PLAYGROUND SUPERVISION

Supervision of playgrounds was urged by Alderman Woodward as a most desirable thing. Supplies were damaged and boys ran wild in the park, he said, without supervision.

Describing it as "simply a fad" Alderman Todd said such was unnecessary here, and the children were quite able to play in the parks without supervision.

Aldermen Woodward and Marchant said the vote of $300 was utterly inadequate to give protection in the parks.

Alderman Todd said such work should be done by voluntary effort.

The appropriation for $200 was approved by seven to three. The minority wanted the amount doubled.

PORTER PARK

Alderman Shanks appealed for a suitable vote for Robert Porter Park after the work now being done there was completed.

He was given an assurance that the matter would be taken care of.

MOUNT DOUGLAS PARK

Alderman Todd defended the special vote of $750 for Mt. Douglas Park, apart from the usual contribution by the city equivalent to the amount of the land taxes under the 1917 agreement, which were not in dispute.

He stated that nine-tenths of the users of Mt. Douglas Park were non-Saanich residents, from the city, Oak Bay and tourists. Oak Bay unfortunately would not contribute and its ratepayers being largely motor owners used the park extensively.

Alderman Marchant said Saanich should contribute dollar for dollar for any special expenditure on Mt. Douglas Park. He thought the time had gone when they should play the big brother to Saanich. Saanich gained from the added taxes levied on property around the park, he stated.

Alderman Todd questioned whether the park had any influence on adjacent lands. As a matter of fact Saanich had to keep up the roads through the park without any aid. He was afraid the aldermen might start trouble which would act as a boomerang to them.

Alderman Cullin declared that the matter ought to be settled through the joint committee of the Victoria-Saanich Beaches and Parks Committee.

The sum of $750 was then voted.

ROSS BAY CEMETERY

Some discussion occurred with regard to the improvement of Ross Bay Cemetery, a start upon which was made last year.

It appeared that many of the old graves should be levelled and much valuable work had been done.

Alderman Marchant said it was regrettable how the cemetery now stood, with neglected graves of some of the historic and pioneer families of the city and Province.

On a division the appropriation to continue the work at the cemetery was authorized.

SONGHEES PARK

Alderman Blair defended the continued improvement, particularly drainage, of Songhees Park. An appropriation of $1,200 was voted.

CAR-TRUCK WANTED

Provision was made for a car for the parks superintendent, such car to be part truck for the conveyance of tools and supplies between the parks.

Mr. Purdy said his territory covered from the Gorge to Foul Bay, and he had to be out at all times.

ONE DOLLAR A POUND FOR TEA PREDICTED BEFORE LONG

The tremendous increase in the popularity of tea as a beverage has been such that the producing countries have been unable to satisfy the demand. The price of tea has been steadily increasing for a number of years. Since, however, you can make from 250 to 300 cups of tea to the pound, even at the price of $1.00 the cost per cup is only one-third of a cent.

B.C. School Trustees' Fall Convention

The City School Board will ask the City Council to make some appropriation in the estimates for the entertainment of the B.C. School Trustees' Convention on the occasion of its visit next Fall. It was stated to the board last evening that no provision exists in the Public Schools Act for such an appropriation.

TO CONFER UPON LIGHTING RATES

Civic Committee to Meet Representatives of B.C. Electric

The rate for city lighting was established at an extremely low rate, City Electrician Hutchinson told the estimates committee of the City Council, at the time of the Jordan River by-law. The company undertook to supply current at half the cost of the city's generation. The company was astonished to find how cheaply the city was providing its light.

Apart from lighting of streets, other institutions of the city had a forty-five cent rate, except the schools. Schools everywhere were unwelcome power consumers because they came on in Winter in the afternoons, and only used a little power in the evenings, he pointed out.

A conference with the B. C. Electric Railway officials in regard to lighting rates for the city institutions was resolved upon.

Mr. Hutchinson said the estimate was a bed-rock one, and something ought to be done to provide for the improvement of the lighting of Douglas Street, between Humboldt and Belleville Streets, in connection with the Crystal Garden. It might be desirable to make provision to proceed with the underground works before the street was paved, and probably $2,000 would be needed. The question was deferred until the public works committee dealt with the question.

To Alderman Blair, Mr. Hutchinson said the city provided the light for the cluster standards, at a cost of $5,000 per annum.

To Alderman Dewar he said it was about one-eighth of the cost of domestic lighting—a very favorable rate.

Mr. Hutchinson explained the votes in detail for the department, which were approved.

DAVID SHERET IS VETERANS' LEADER

Officers of G.W.V.A. Nominated at Last Night's Meeting

David Sheret, one of the original members of the Great War Veterans' Association, was named president by acclamation at Tuesday's meeting and the former vice-president will lead the organization for the next year. Other officers elected by acclamation were J. G. Johnson for vice-president, J. Cassidy for second vice-president and W. J. Linsey for chairman of ways and means committee.

Other officers nominated who will be voted upon were as follows:

Treasurers, W. G. Stone and S. Sherrat; Sergeants-at-arms, J. M. Watt and A. McIntyre; chairmen of membership, J. G. Snowden and J. J. Blair; chairmen or house, K. Kinnear and J. Colbert; chairmen of sick, C. Thomas and J. J. Blair; chairmen of resolutions, pensions, etc., C. Thomas, R. Knowles and H. Watson; chairman of ways and means, W. J. Linsey.

A letter of condolence was ordered sent to the relatives of G. E. Smith, the oldest member of British Campaigners. A wreath will also be sent.

Members who have entered for the billiard tournament are requested to play off the first round as soon as possible.

SMALL ADVANCE IN SCHOOL ESTIMATES

First Consideration Shows Some Salary Advances; Cut in Miscellaneous Vote

The City School Board last evening gave a preliminary consideration to the estimates, and later arranged to meet again Wednesday after the committees have reported on various details.

The total is $471,892, as compared with $470,081 in the corresponding estimate of 1924, the actual expenditure last year being $468,000.

While the press was in attendance, the board went over the miscellaneous items, and pruned $7,000 from an estimate of about $98,000, but the remainder of the business was transacted in private.

The chief advance in the estimates is for salaries, totalling $6,394, the aggregate now being $349,915. The expenditure outside salaries is set at $121,977, or a decrease of $4,583.

Trustee Beckwith suggested that the board should take up with the Council the possibility of reducing lighting cost, and also the purchasing of coal in more economical manner.

Trustee Brown said the council had already undertaken a movement to take up the question of light and power with the B.C. Electric Railway Company. They wanted the trustees to co-operate.

It was stated that by abandoning sacking of the coal, and installing chutes at the schools, a reduction might be effected.

Trustee Moresby recommended the appointment of a committee of two to confer with the council committee.

The result of Mr. Moresby's suggestion was not made public.

Combination of all purchasing through the city purchasing department was endorsed by Trustee Beckwith.

TROUBLED WITH ITCHY PIMPLES

Scattered Over Face. Cuticura Healed.

"My face was full of blackheads which later became little pimples. They were scattered over my face and itched and burned, and when I scratched them they became worse and left scars. I was troubled with them for about three or four months when I read an advertisement for Cuticura Soap and Ointment and sent for a free sample. It helped me so I purchased more, and now I am completely healed." (Signed) Miss Esther L. Ball, Manitou Beach, Michigan.

Use Cuticura for all toilet purposes.

Sample Each Free by Mail. Address Canadian Depot: "Cuticura," P. O. Box 2616, Montreal. Price, Soap 25c. Ointment 25 and 50c. Talcum 25c. Try our new Shaving Stick.

SAYS HOSPITAL WILL RENEW ITS AGREEMENT

City Health Officer Appeals For Aid For Victorian Order

Alderman Brown stated that the Jubilee Hospital wished to renew the flat grant for indigents paid by the city last year, when the Health Department estimates were before the Aldermen yesterday afternoon.

No information was forthcoming with regard to the attitude of St. Joseph's Hospital, where a similar plan prevails.

The Isolation Hospital vote passed through unchecked.

MONTHLY BULLETIN

Dr. A. G. Price's idea for a monthly bulletin was frowned on by Alderman Clearihue, but defended by Alderman Todd. The latter said such a plan was worth a dozen white bears.

The mayor asserted such a matter might have the attention of the Publicity Bureau.

The vote was approved by a majority of the Council.

CARCAS INSPECTION

In answering Alderman Dewar the health officer said that no charge was made for inspection of meat, and it had been suggested to make a nominal charge of twenty-five cents per carcas. Over four hundred animals were inspected annually.

FUMIGATION OF BOOKS

Fumigation of children's books after infectious diseases was recommended by the doctor, and approved, provision being made for suitable equipment.

CHARITY VOTES

There is little chance of the votes for charities being increased, although it was said the Children's Aid Home, and the Victorian Order of Nurses want more money. The chairman of the Children's Aid Home, former Alderman Harvey, will be asked to meet the finance committee.

Dr. Price made a personal appeal for the Victorian Order, stating that another nurse was needed. At present the city was saving money by keeping indigents out of the wards of the hospitals, thereby saving money through house visitations to the homes of patients.

Alderman Clearihue said that the more the public bodies contributed to charities, the less the generous public contributed to help them.

Alderman Todd associated himself with the ideas expressed. He stated he intended to ask the Comptroller to give an exact tally of the various sums contributed by the city to hospitals and charities.

Alderman Woodward pointed out that the city must recognize the claims of those societies which were doing distinct civic service. Others which were not so engaged should be thrown back to charity through tag-days, and other methods, he stated.

Alderman Cullin said there were impostors, and it was necessary to see that charitable work was done without being abused.

The committee decided to vote a sum toward the cost of another nurse.

When a bit nervous you should use Cl-O-ve LIFE SAVERS
THE CANDY MINT WITH THE HOLE
nerve soothing

"always good taste"

$500,000 Fund For Church Missions

New York, Jan. 22—A project to raise $5,000,000 for the home missions of the Roman Catholic Church in the United States is announced by the Catholic Church Extension Society as one of the activities of that organization in the programme of the church for the commemoration of Holy Year. If the movement is successful, the announcement says, the fund will be the largest ever raised for such purpose by any church organization.

VERDICT OF SUICIDE

Vancouver, Jan. 22—"Death by gunshot wounds, self-inflicted," was the verdict of the coroner's jury which inquired into the death of Raymond Nowak, whose body was found in Stanley Park last Sunday afternoon. Papers found in the pockets showed he was an Austrian and was a naturalized British subject. A note, made in what appeared to be the same handwriting as notations on other papers, stated: "Now very bad system. No work, no money. Must kill self."

Pickard & Town Ltd., Successors to
Gordons Limited
The Popular Yates Street Store
3-DAY INVENTORY SALE
Exceptional Week-end
Price-Cutting All Over the Store
SEE OUR WINDOWS

VIMPA
SWEET CREAM BUTTER
At Your Grocer **50c lb.**

Quick Starting
SHELL GASOLINE

Bovril prevents that sinking feeling

Anna Lee Scott

Recognized authority on household problems pertaining to the selection, preparation and serving of food for all occasions.

Director of the Maple Leaf Club and author of a remarkable Course on Cookery Arts and Kitchen Management.

FREE

A WONDERFUL COURSE TO INTRODUCE A WONDERFUL FLOUR

You will like Maple Leaf Flour. It makes light, wholesome bread, flaky biscuits and truly delicious cakes and pastries.

You get the same uniform results with Maple Leaf Flour every time you bake. It carries a definite guarantee of uniform quality—every bag contains the highest grade of flour made from carefully selected Canadian hard wheat, milled by modern methods and checked by expert chemists at every stage of the milling process.

To introduce this high-grade flour to housewives, we offer for a limited time a course on Cookery Arts and Kitchen Management—containing all the essentials of a college course in Domestic Science—consisting of 20 lessons—sent you by mail. Every user of

MAPLE LEAF FLOUR
FOR BREAD, CAKE & PASTRY

is eligible for membership in the Maple Leaf Club and can enroll at no cost whatever for the Free Course, of 20 lessons. Membership in the Maple Leaf Club includes the privilege of writing Anna Lee Scott on any problem relating to the serving of special dishes for special occasions, or on any household subject.

HOW TO ENROLL

Coupons will be found enclosed in every bag of Maple Leaf Flour. (24 lb. bag—1 coupon; 49 lb. bag—2 coupons; 98 lb. bag—4 coupons.) Send only four coupons addressed to the Maple Leaf Club, Maple Leaf Milling Co., Limited, Winnipeg, Manitoba, and you will be enrolled without one cent of expense as a member of the Maple Leaf Club and receive the first four lessons in the course. Other lessons will be sent in four monthly instalments—four lessons each month.

MAPLE LEAF MILLING CO., LIMITED
WINNIPEG, MANITOBA

Tested and Proved by the Chemist

Tried and Approved by the Housewife

What's the Use of Just BOARDING Cattle?

Human beings pay for their board—enough to allow a fair margin of profit.

If you're not making enough out of your cattle to net you more than the cost of their board then you need our help.

Remember the "Bowman" remedy has been successfully used on over 200,000 head of cattle. Be a cattle money maker—not just a boarder of cattle.

The Erick Bowman Remedy Co.
OFFICE AND FACTORY, 518 YATES STREET